

Excel Tips

Biodiversity Data Mobilization - Data Cleaning Exercise

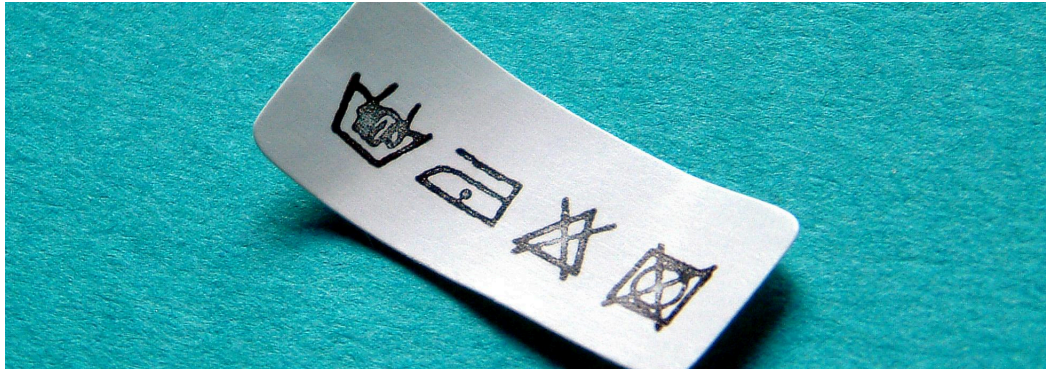

Picture from Marcel Hol, obtained via <http://www.freeimages.com/photo/laundry-1522596>

Mac instructions

1. Open a text file

1.1. Solution 1 : with Excel tools

Open Excel with Mac

On the tab **Data**, then choose **From text**.

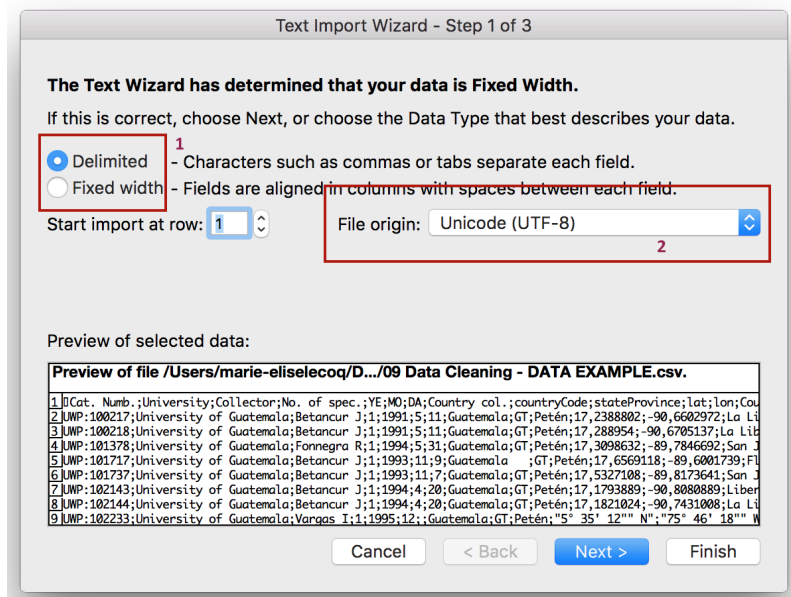
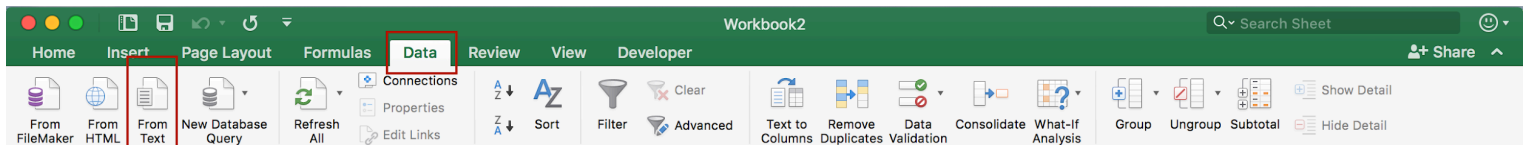

On the Text Import Wizard - Step 1 of 3, select **Delimited (1)**, and choose **Unicode (UTF-8) (2)** as File origin encoding then click **Next**

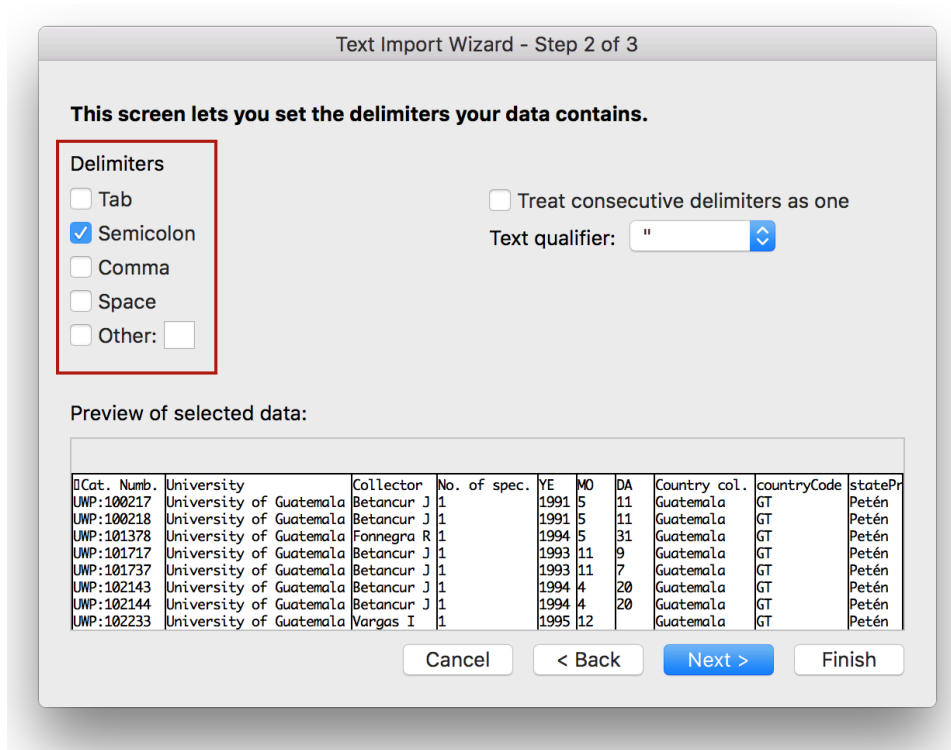

On the Text Import Wizard - Step 2 of 3, select the delimiter or create one then click **Next**

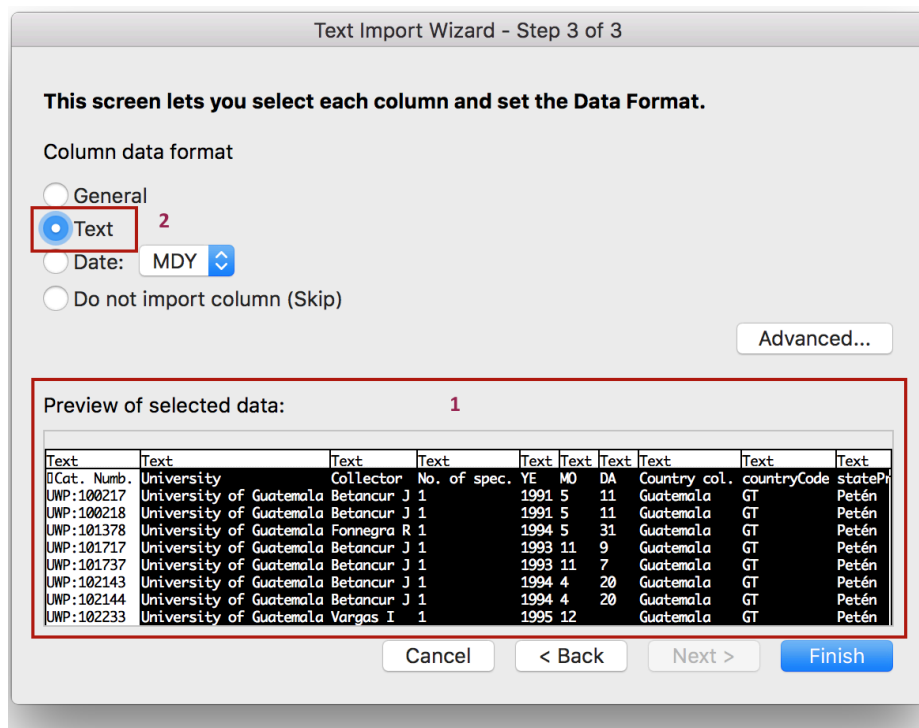

On the Text Import Wizard - Step 3 of 3, select all the column (1) (by click on shift and slide the cursor to the right) and put them as **Text** to avoid any format errors due to Excel.

On the Import Data last window, choose **Existing sheet** and click on **Ok**

1.2. Solution 1 : after opening a Text file (.txt, .csv, .etc) or on Excel

Double click on the CSV file (.csv).

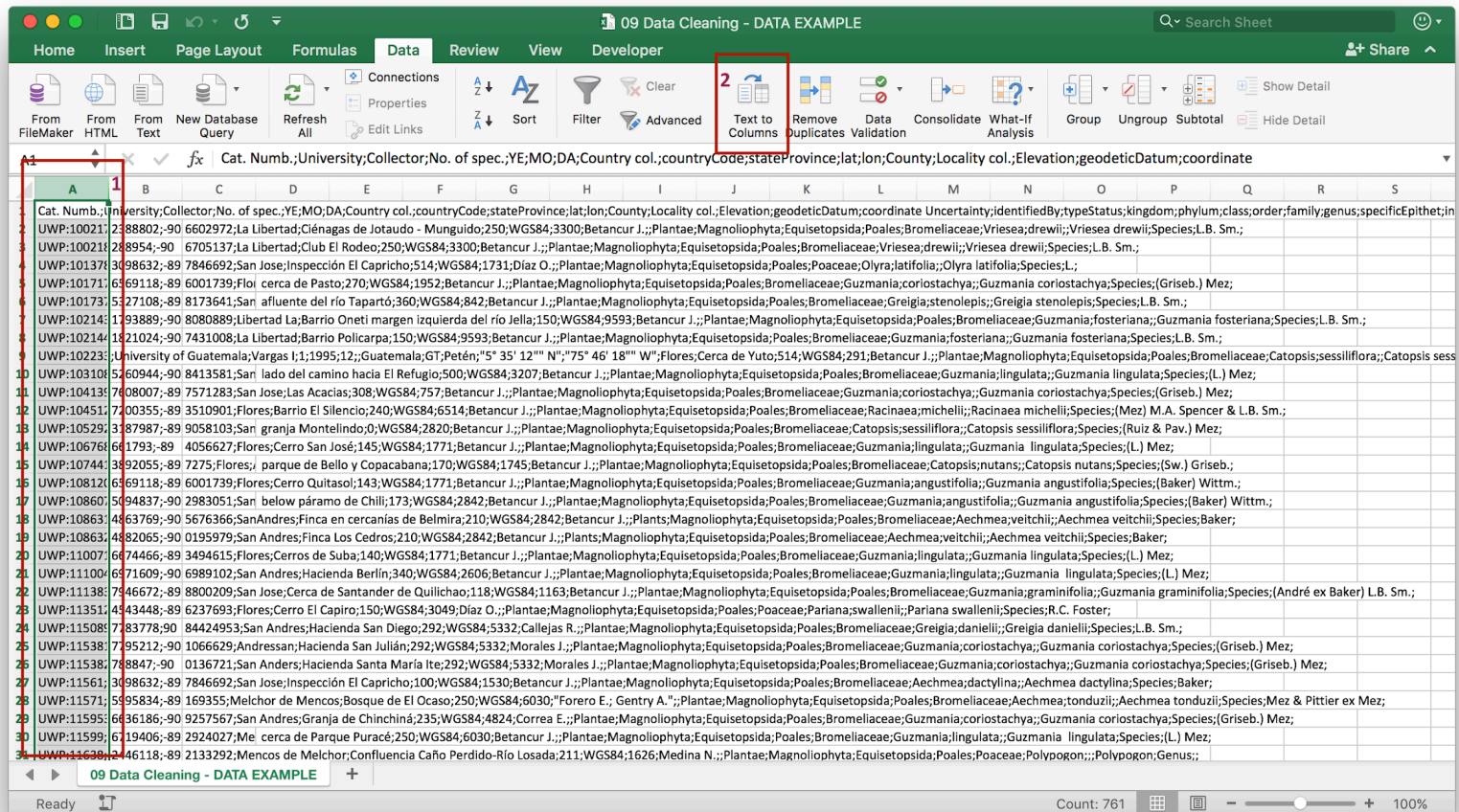

Select the entire first column, then on the tab **Data**, choose **Text to Columns** and follow the **Import Text Wizard** (like solution 1.1).

2. Add a filter

Open the Excel spreadsheet.

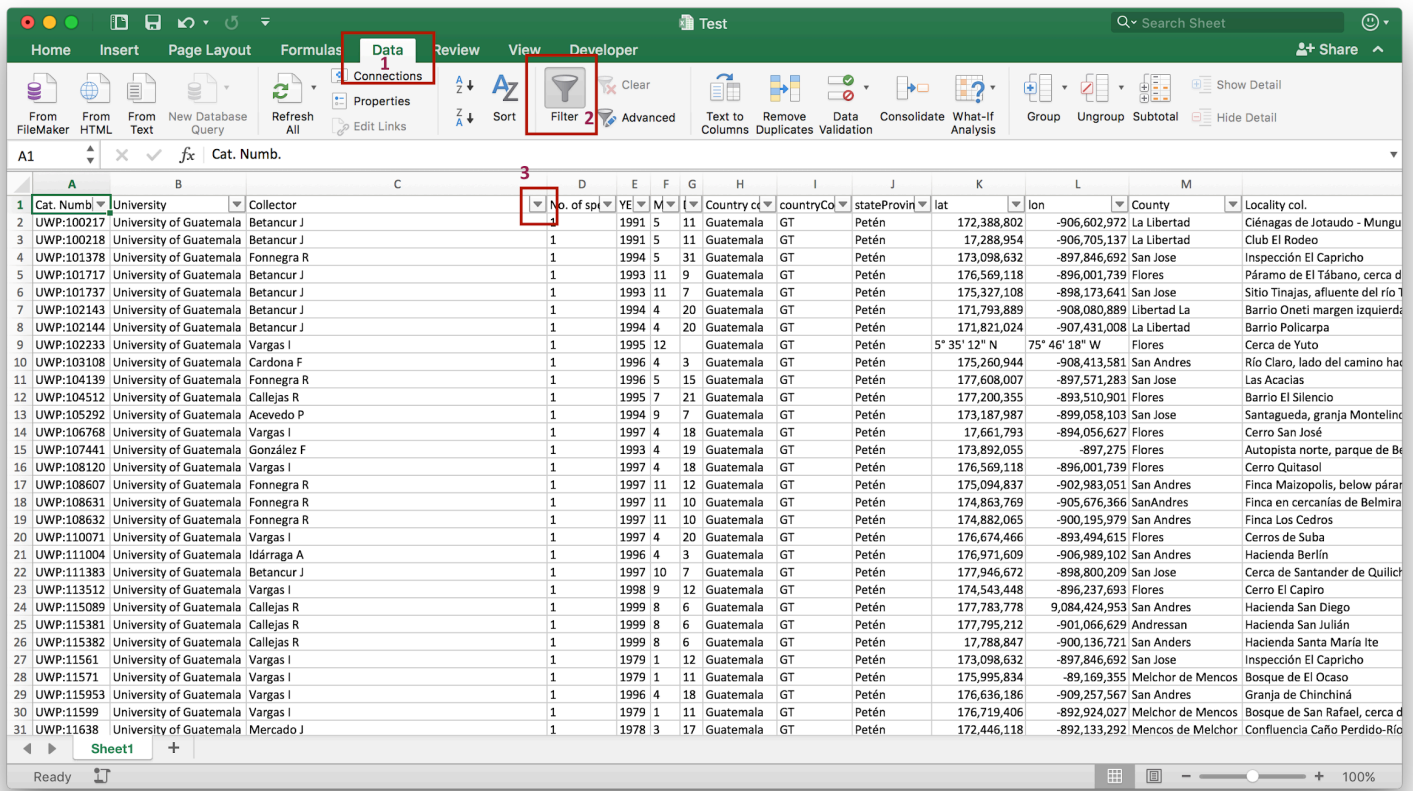

On the tab **Data** (1), choose **Filter** (2). You can click on the small down arrow (3) of the column you want to filter. On the filter menu, you will be able to make **ascending or descending sorting** (4), **select or deselect all filters** (5), choose **specific data to filter** (6) and **clear your filters** (7).

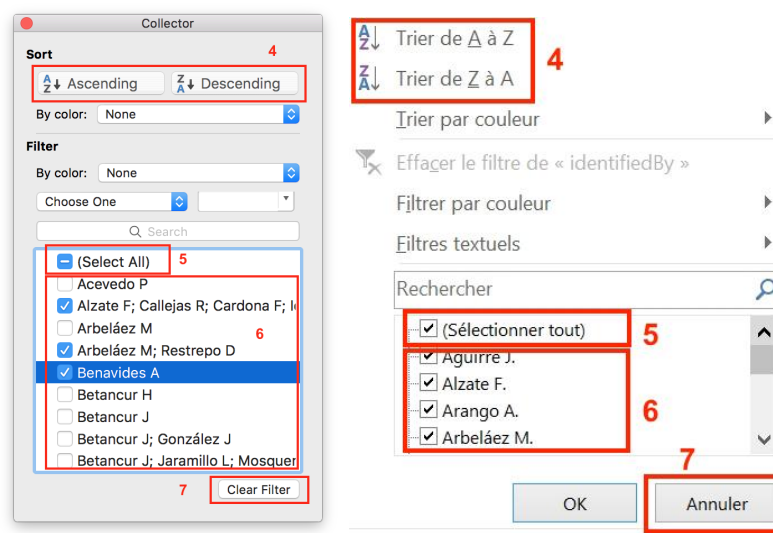

With Mac (left) and Windows (right)

3. Merge column

Open the Excel spreadsheet. The new column **eventDate** will be the result of the merging of column **YE** (column E), **MO** (column F) and **DA** (column G).

Create the **eventDate** on the right of **DA** (right click on the column then insert). The new column will be column H.

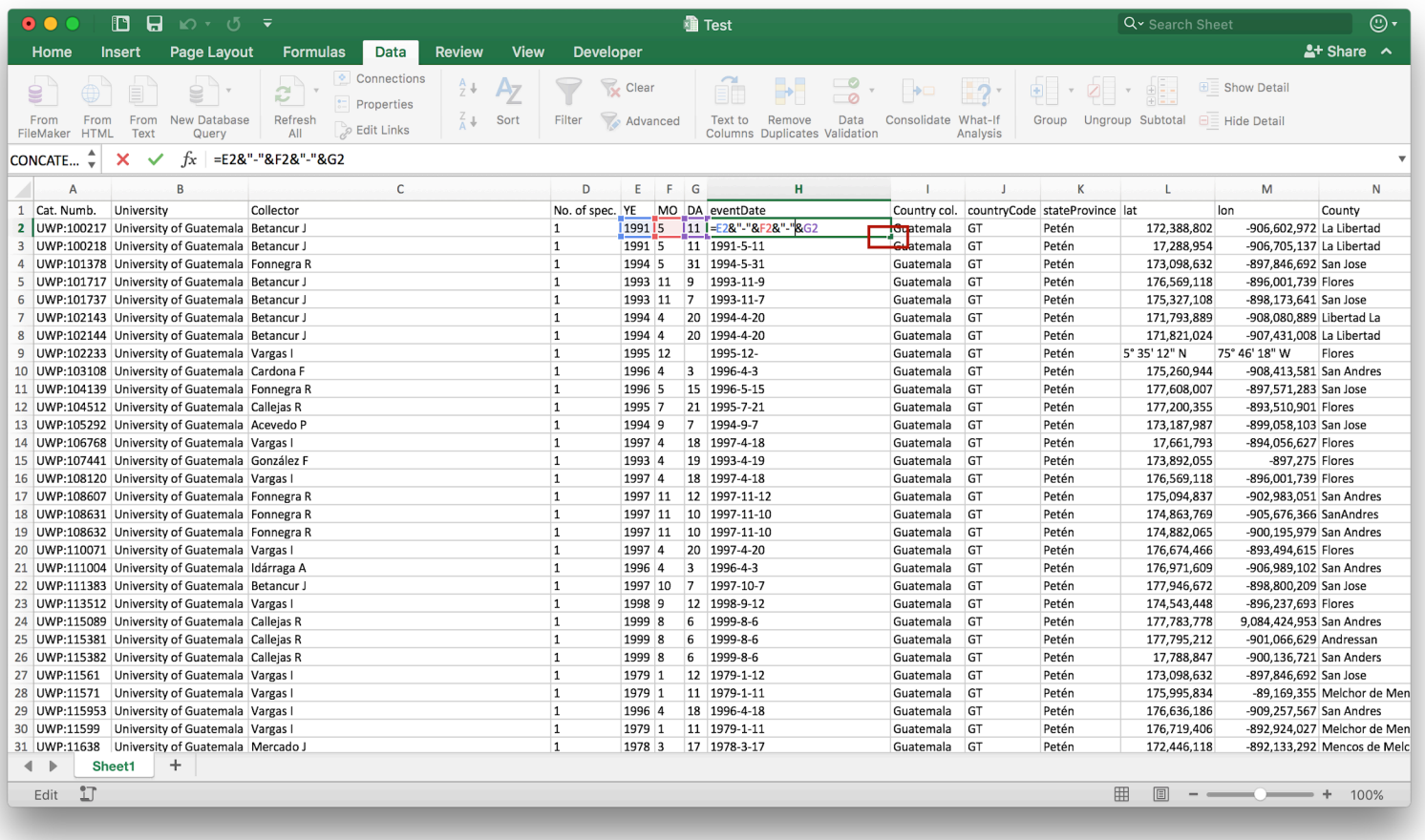

	A	B	C	D	E	F	G	H	I	J	K	L	M	N
1	Cat. Numb.	University	Collector	No. of spec.	YE	MO	DA	eventDate	Country col.	countryCode	stateProvince	lat	lon	County
2	UWP:100217	University of Guatemala	Betancur J	1	1991	5	11	=E2&"-"&F2&"-"&G2	Guatemala	GT	Petén	172,388,802	-906,602,972	La Libertad
3	UWP:100218	University of Guatemala	Betancur J	1	1991	5	11	1991-5-11	Guatemala	GT	Petén	17,288,954	-906,705,137	La Libertad
4	UWP:101378	University of Guatemala	Fonnegra R	1	1994	5	31	1994-5-31	Guatemala	GT	Petén	173,098,632	-897,846,692	San Jose
5	UWP:101717	University of Guatemala	Betancur J	1	1993	11	9	1993-11-9	Guatemala	GT	Petén	176,569,118	-896,001,739	Flores
6	UWP:101737	University of Guatemala	Betancur J	1	1993	11	7	1993-11-7	Guatemala	GT	Petén	175,327,108	-898,173,641	San Jose
7	UWP:102143	University of Guatemala	Betancur J	1	1994	4	20	1994-4-20	Guatemala	GT	Petén	171,793,889	-908,080,889	Libertad La
8	UWP:102144	University of Guatemala	Betancur J	1	1994	4	20	1994-4-20	Guatemala	GT	Petén	171,821,024	-907,431,008	La Libertad
9	UWP:102233	University of Guatemala	Vargas I	1	1995	12		1995-12-	Guatemala	GT	Petén	5° 35' 12" N	75° 46' 18" W	Flores
10	UWP:103108	University of Guatemala	Cardona F	1	1996	4	3	1996-4-3	Guatemala	GT	Petén	175,260,944	-908,413,581	San Andres
11	UWP:104139	University of Guatemala	Fonnegra R	1	1996	5	15	1996-5-15	Guatemala	GT	Petén	177,608,007	-897,571,283	San Jose
12	UWP:104512	University of Guatemala	Callejas R	1	1995	7	21	1995-7-21	Guatemala	GT	Petén	177,200,355	-893,510,901	Flores
13	UWP:105292	University of Guatemala	Acevedo P	1	1994	9	7	1994-9-7	Guatemala	GT	Petén	173,187,987	-899,058,103	San Jose
14	UWP:106768	University of Guatemala	Vargas I	1	1997	4	18	1997-4-18	Guatemala	GT	Petén	17,661,793	-894,056,627	Flores
15	UWP:107441	University of Guatemala	González F	1	1993	4	19	1993-4-19	Guatemala	GT	Petén	173,892,055	-897,275	Flores
16	UWP:108120	University of Guatemala	Vargas I	1	1997	4	18	1997-4-18	Guatemala	GT	Petén	176,569,118	-896,001,739	Flores
17	UWP:108607	University of Guatemala	Fonnegra R	1	1997	11	12	1997-11-12	Guatemala	GT	Petén	175,094,837	-902,983,051	San Andres
18	UWP:108631	University of Guatemala	Fonnegra R	1	1997	11	10	1997-11-10	Guatemala	GT	Petén	174,863,769	-905,676,366	SanAndres
19	UWP:108632	University of Guatemala	Fonnegra R	1	1997	11	10	1997-11-10	Guatemala	GT	Petén	174,882,065	-900,195,979	San Andres
20	UWP:110071	University of Guatemala	Vargas I	1	1997	4	20	1997-4-20	Guatemala	GT	Petén	176,674,466	-893,494,615	Flores
21	UWP:111004	University of Guatemala	Idárraga A	1	1996	4	3	1996-4-3	Guatemala	GT	Petén	176,971,609	-906,989,102	San Andres
22	UWP:111383	University of Guatemala	Betancur J	1	1997	10	7	1997-10-7	Guatemala	GT	Petén	177,946,672	-898,800,209	San Jose
23	UWP:113512	University of Guatemala	Vargas I	1	1998	9	12	1998-9-12	Guatemala	GT	Petén	174,543,448	-896,237,693	Flores
24	UWP:115089	University of Guatemala	Callejas R	1	1999	8	6	1999-8-6	Guatemala	GT	Petén	177,783,778	9,084,424,953	San Andres
25	UWP:115381	University of Guatemala	Callejas R	1	1999	8	6	1999-8-6	Guatemala	GT	Petén	177,795,212	-901,066,629	Andressan
26	UWP:115382	University of Guatemala	Callejas R	1	1999	8	6	1999-8-6	Guatemala	GT	Petén	17,788,847	-900,136,721	San Andres
27	UWP:11561	University of Guatemala	Vargas I	1	1979	1	12	1979-1-12	Guatemala	GT	Petén	173,098,632	-897,846,692	San Jose
28	UWP:11571	University of Guatemala	Vargas I	1	1979	1	11	1979-1-11	Guatemala	GT	Petén	175,995,834	-89,169,355	Melchor de Men
29	UWP:115953	University of Guatemala	Vargas I	1	1996	4	18	1996-4-18	Guatemala	GT	Petén	176,636,186	-909,257,567	San Andres
30	UWP:11599	University of Guatemala	Vargas I	1	1979	1	11	1979-1-11	Guatemala	GT	Petén	176,719,406	-892,924,027	Melchor de Men
31	UWP:11638	University of Guatemala	Mercado J	1	1978	3	17	1978-3-17	Guatemala	GT	Petén	172,446,118	-892,133,292	Mencos de Melc

On H2, add this formula `=E2&"-"&F2&"-"&G2`. Select the H2 right down corner, and a black cross will appear. While clicking on the cross, go down to the end of the column to fill H.

4. Split a column

To split a column, use the same mechanism than 1.2 (Text to Columns).

5. Convert date format

Open the Excel spreadsheet. Select the column you want to modify, make a right click on it then choose **Format Cells**.

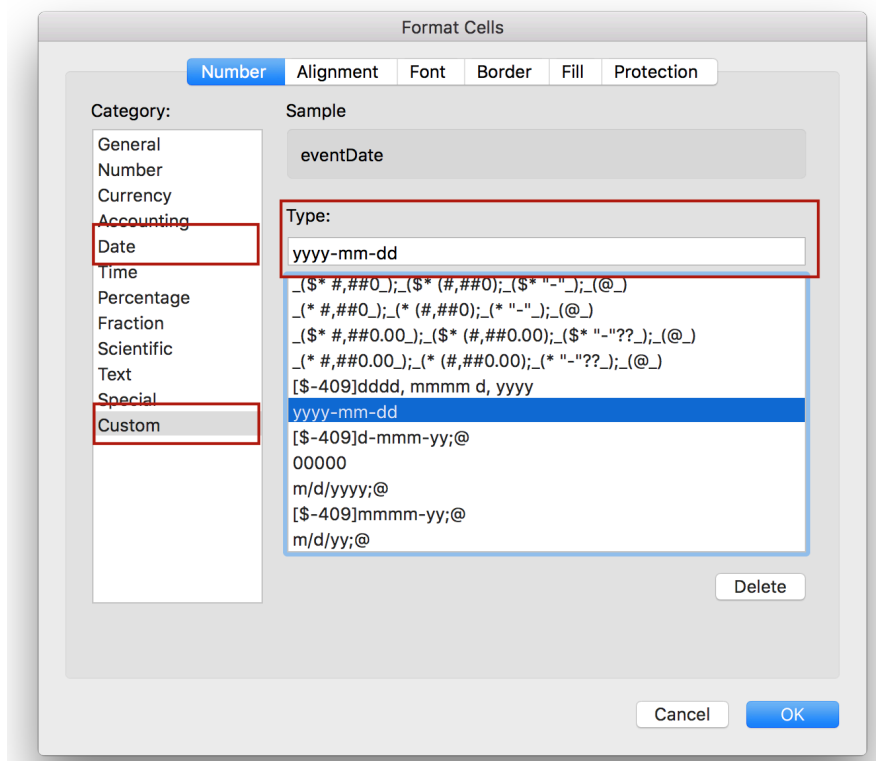

Look if your format exist on the **Date** category, if not select **Custom** Category. Confirm by clicking **OK**.

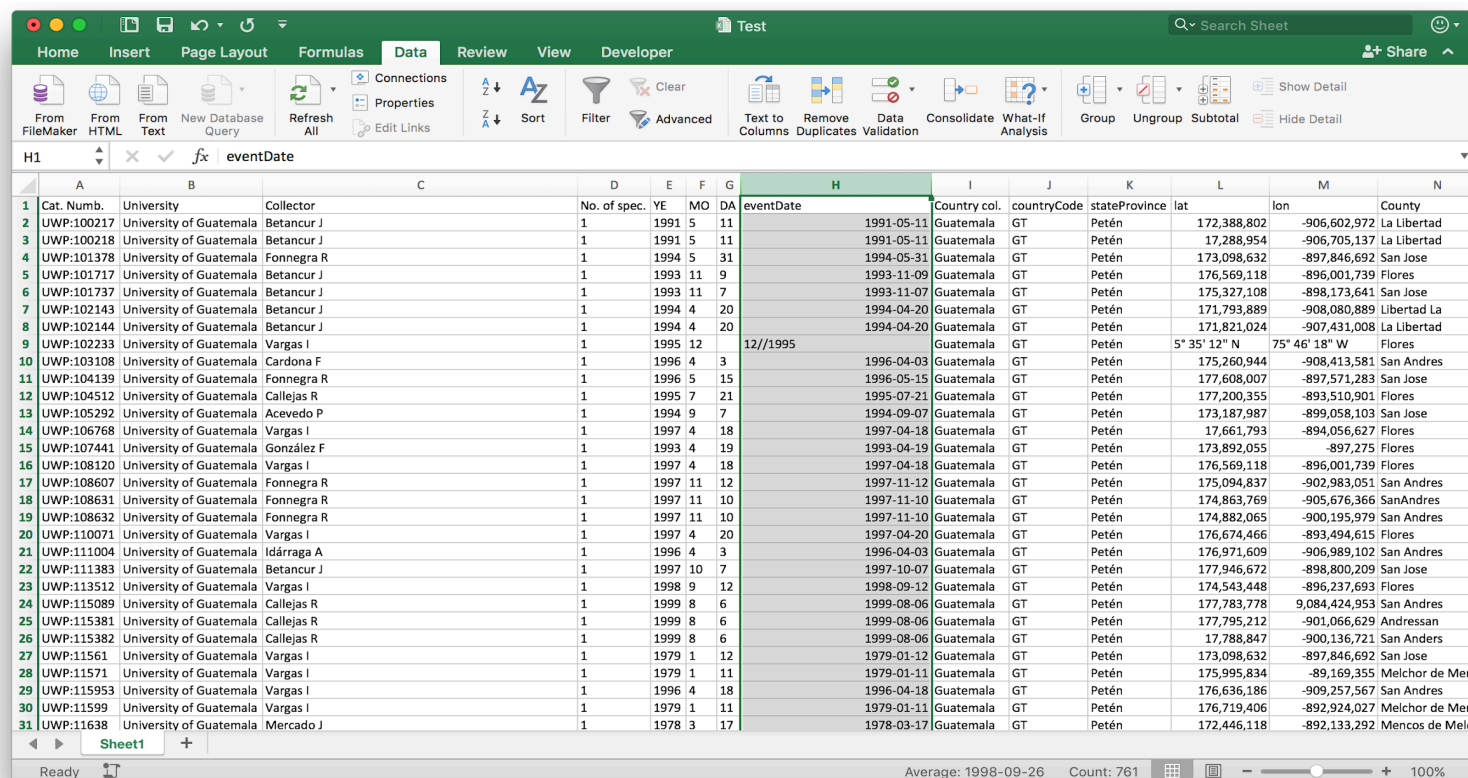

	A	B	C	D	E	F	G	H	I	J	K	L	M	N
1	Cat. Numb.	University	Collector	No. of spec.	YE	MO	DA	eventDate	Country col.	countryCode	stateProvince	lat	lon	County
2	UWP-100217	University of Guatemala	Betancur J	1	1991	5	11	1991-05-11	Guatemala	GT	Petén	172,388,802	-906,602,972	La Libertad
3	UWP-100218	University of Guatemala	Betancur J	1	1991	5	11	1991-05-11	Guatemala	GT	Petén	17,288,954	-906,705,137	La Libertad
4	UWP-101378	University of Guatemala	Fonnegra R	1	1994	5	31	1994-05-31	Guatemala	GT	Petén	173,098,632	-897,846,692	San Jose
5	UWP-101717	University of Guatemala	Betancur J	1	1993	11	9	1993-11-09	Guatemala	GT	Petén	176,569,118	-896,001,739	Flores
6	UWP-101737	University of Guatemala	Betancur J	1	1993	11	7	1993-11-07	Guatemala	GT	Petén	175,327,108	-898,173,641	San Jose
7	UWP-102143	University of Guatemala	Betancur J	1	1994	4	20	1994-04-20	Guatemala	GT	Petén	171,793,889	-908,080,889	Libertad La
8	UWP-102144	University of Guatemala	Betancur J	1	1994	4	20	1994-04-20	Guatemala	GT	Petén	171,821,024	-907,431,008	La Libertad
9	UWP-102233	University of Guatemala	Vargas I	1	1995	12		12//1995	Guatemala	GT	Petén	5° 35' 12" N	75° 46' 18" W	Flores
10	UWP-103108	University of Guatemala	Cardona F	1	1996	4	3	1996-04-03	Guatemala	GT	Petén	175,260,944	-908,413,581	San Andres
11	UWP-104139	University of Guatemala	Fonnegra R	1	1996	5	15	1996-05-15	Guatemala	GT	Petén	177,608,007	-897,571,283	San Jose
12	UWP-104512	University of Guatemala	Callejas R	1	1995	7	21	1995-07-21	Guatemala	GT	Petén	177,200,355	-893,510,901	Flores
13	UWP-105292	University of Guatemala	Acevedo P	1	1994	9	7	1994-09-07	Guatemala	GT	Petén	173,187,987	-899,058,103	San Jose
14	UWP-106768	University of Guatemala	Vargas I	1	1997	4	18	1997-04-18	Guatemala	GT	Petén	176,661,793	-894,056,627	Flores
15	UWP-107441	University of Guatemala	González F	1	1993	4	19	1993-04-19	Guatemala	GT	Petén	173,892,055	-897,275	Flores
16	UWP-108120	University of Guatemala	Vargas I	1	1997	4	18	1997-04-18	Guatemala	GT	Petén	176,569,118	-896,001,739	Flores
17	UWP-108607	University of Guatemala	Fonnegra R	1	1997	11	12	1997-11-12	Guatemala	GT	Petén	175,094,834	-902,983,051	San Andres
18	UWP-108631	University of Guatemala	Fonnegra R	1	1997	11	10	1997-11-10	Guatemala	GT	Petén	174,863,769	-905,676,366	SanAndres
19	UWP-108632	University of Guatemala	Fonnegra R	1	1997	11	10	1997-11-10	Guatemala	GT	Petén	174,882,065	-900,195,979	San Andres
20	UWP-110071	University of Guatemala	Vargas I	1	1997	4	20	1997-04-20	Guatemala	GT	Petén	176,674,466	-893,494,615	Flores
21	UWP-111004	University of Guatemala	Idárraga A	1	1996	4	3	1996-04-03	Guatemala	GT	Petén	176,971,609	-906,989,102	San Andres
22	UWP-111383	University of Guatemala	Betancur J	1	1997	10	7	1997-10-07	Guatemala	GT	Petén	177,946,672	-898,800,209	San Jose
23	UWP-113512	University of Guatemala	Vargas I	1	1998	9	12	1998-09-12	Guatemala	GT	Petén	174,543,448	-896,237,693	Flores
24	UWP-115089	University of Guatemala	Callejas R	1	1999	8	6	1999-08-06	Guatemala	GT	Petén	177,783,778	9,084,424,953	San Andres
25	UWP-115381	University of Guatemala	Callejas R	1	1999	8	6	1999-08-06	Guatemala	GT	Petén	177,795,212	-901,066,629	Andressan
26	UWP-115382	University of Guatemala	Callejas R	1	1999	8	6	1999-08-06	Guatemala	GT	Petén	177,788,847	-900,136,721	San Andres
27	UWP-115561	University of Guatemala	Vargas I	1	1979	1	12	1979-01-12	Guatemala	GT	Petén	173,098,632	-897,846,692	San Jose
28	UWP-115571	University of Guatemala	Vargas I	1	1979	1	11	1979-01-11	Guatemala	GT	Petén	175,995,834	-89,169,355	Melchor de Men
29	UWP-115953	University of Guatemala	Vargas I	1	1996	4	18	1996-04-18	Guatemala	GT	Petén	176,636,186	-909,257,567	San Andres
30	UWP-11599	University of Guatemala	Vargas I	1	1979	1	11	1979-01-11	Guatemala	GT	Petén	176,719,406	-892,924,027	Melchor de Men
31	UWP-11638	University of Guatemala	Mercado J	1	1978	3	17	1978-03-17	Guatemala	GT	Petén	172,446,118	-892,133,292	Mencos de Melc

Windows instructions

1. Open a text file

1.1. Solution 1 : with Excel tools

Open Excel. On the tab **Data**, then choose **From text**.

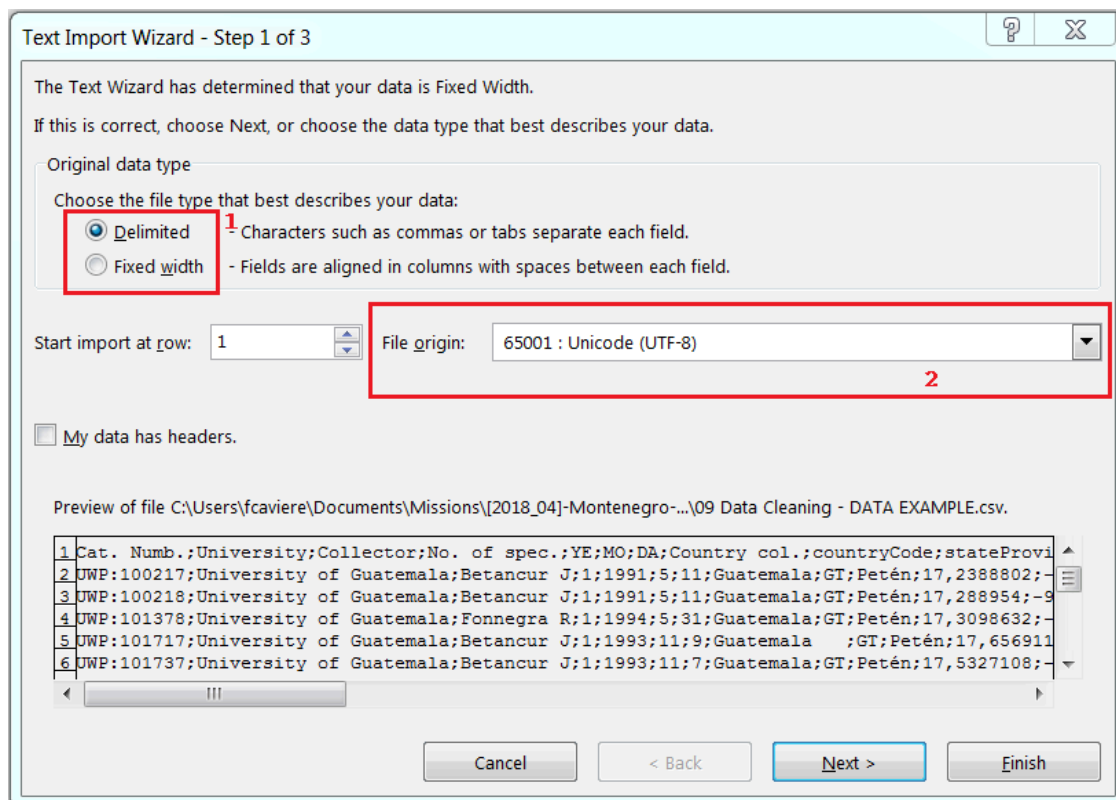
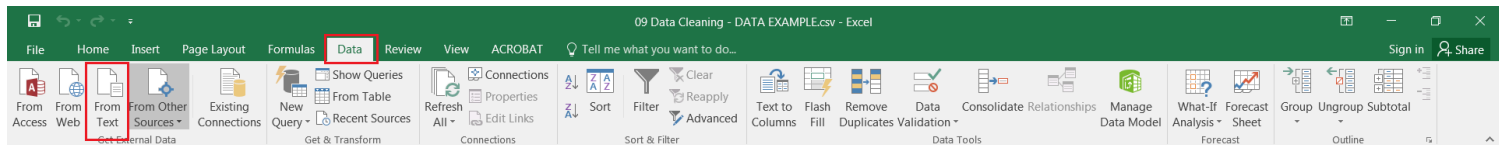

On the Text Import Wizard - Step 1 of 3, select **Delimited (1)**, and choose **Unicode (UTF-8) (2)** as File origin encoding then click **Next**

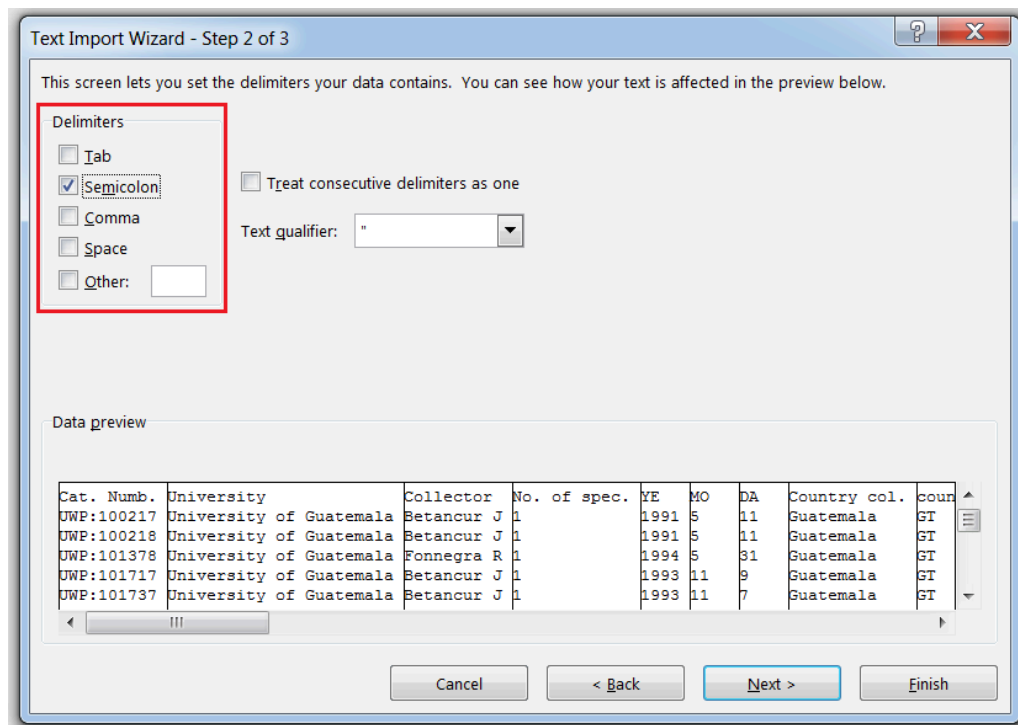

On the Text Import Wizard - Step 2 of 3, select the delimiter or create one then click **Next**

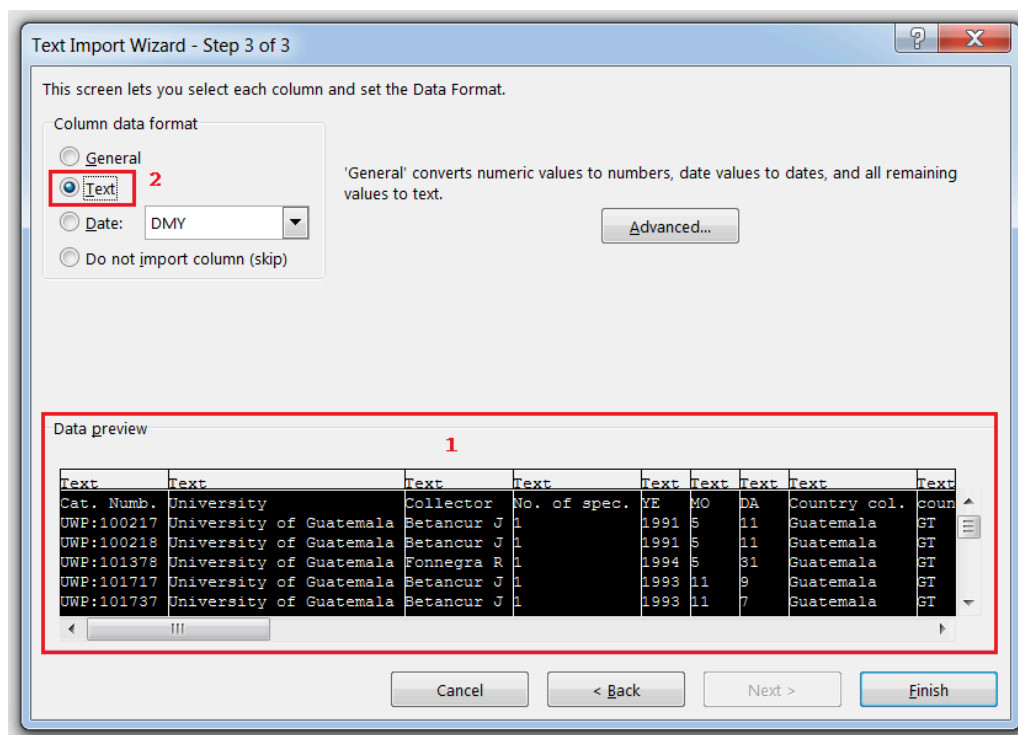

On the Text Import Wizard - Step 3 of 3, select all the columns (1) (by clicking on shift and sliding the cursor to the right) and put them as **Text** to avoid any format errors due to Excel.

On the Import Data last window, choose **Existing sheet** and click on **Ok**.

1.2. Solution 2 : after opening a txt or csv file on Excel

Double click on the TXT (.txt) or CSV file (.csv).

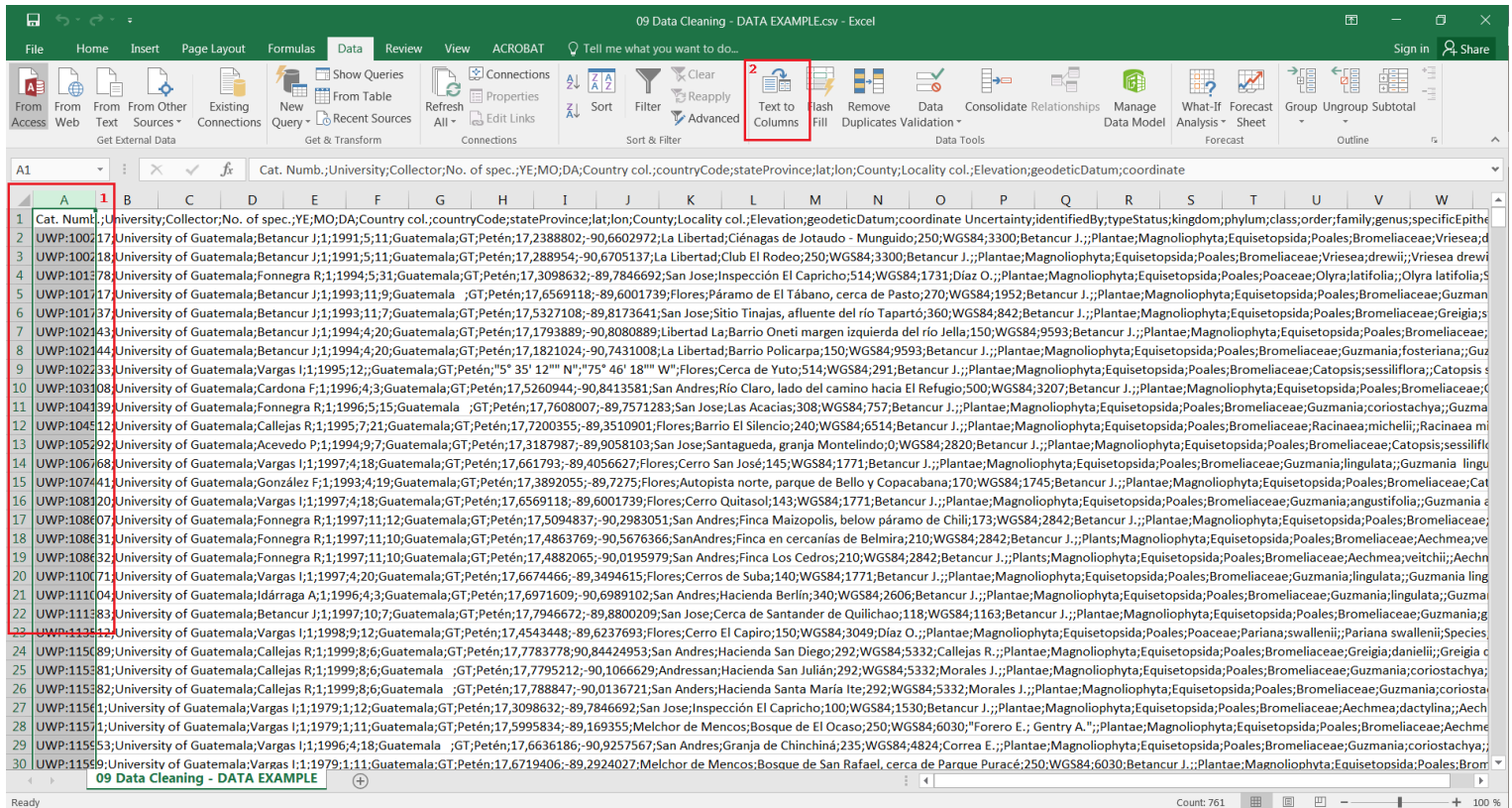

Cat. Num.	University;Collector;No. of spec.;YE;MO;DA;Country col.;countryCode;stateProvince;lat;lon;County;Locality col.;Elevation;geodeticDatum;coordinate
1	University;Collector;No. of spec.;YE;MO;DA;Country col.;countryCode;stateProvince;lat;lon;County;Locality col.;Elevation;geodeticDatum;coordinate
2	University of Guatemala;Betancur J.;1991;5;11;Guatemala;GT;Petén;17,2388802;-90,6602972;La Libertad;Ciénagas de Jotaudo - Munguido;250;WGS84;3300;Betancur J.;;Plantae;Magnoliophyta;Equisetopsida;Poales;Bromeliaceae;Vriesea;d
3	University of Guatemala;Betancur J.;1991;5;11;Guatemala;GT;Petén;17,288954;-90,6705137;La Libertad;Club El Rodeo;250;WGS84;3300;Betancur J.;;Plantae;Magnoliophyta;Equisetopsida;Poales;Bromeliaceae;Vriesea;drewii;Vriesea drewi
4	University of Guatemala;Fonnegra R.;1994;5;31;Guatemala;GT;Petén;17,3098632;-89,7846692;San Jose;Inspección El Capricho;514;WGS84;1731;Diaz O.;;Plantae;Magnoliophyta;Equisetopsida;Poales;Poaceae;Olyra;latifolia;Olyra latifolia;S
5	University of Guatemala;Betancur J.;1993;11;9;Guatemala ;GT;Petén;17,6569118;-89,6001739;Flores;Páramo de El Tábano, cerca de Pasto;270;WGS84;1952;Betancur J.;;Plantae;Magnoliophyta;Equisetopsida;Poales;Bromeliaceae;Guzman
6	University of Guatemala;Betancur J.;1993;11;7;Guatemala;GT;Petén;17,5327108;-89,8173641;San Jose;Sitio Tinajas, afluente del río Tapartó;360;WGS84;842;Betancur J.;;Plantae;Magnoliophyta;Equisetopsida;Poales;Bromeliaceae;Greigia;s
7	University of Guatemala;Betancur J.;1994;4;20;Guatemala;GT;Petén;17,1793889;-90,8080889;Libertad La;Barrio Oneti margen izquierda del río Jella;150;WGS84;9593;Betancur J.;;Plantae;Magnoliophyta;Equisetopsida;Poales;Bromeliaceae;
8	University of Guatemala;Betancur J.;1994;4;20;Guatemala;GT;Petén;17,1821024;-90,7431008;La Libertad;Barrio Policarpa;150;WGS84;9593;Betancur J.;;Plantae;Magnoliophyta;Equisetopsida;Poales;Bromeliaceae;Guzmania;fosteriana;Guz
9	University of Guatemala;Vargas I.;1995;12;;Guatemala;GT;Petén;"5° 35' 12" N";"75° 46' 18" W";Flores;Cerca de Yuto;514;WGS84;291;Betancur J.;;Plantae;Magnoliophyta;Equisetopsida;Poales;Bromeliaceae;Catopsis;sessiliflora;Catopsis s
10	University of Guatemala;Cardona F.;1996;4;3;Guatemala;GT;Petén;17,5260944;-90,8413581;San Andres;Rio Claro, lado del camino hacia El Refugio;500;WGS84;3207;Betancur J.;;Plantae;Magnoliophyta;Equisetopsida;Poales;Bromeliaceae;C
11	University of Guatemala;Fonnegra R.;1996;5;15;Guatemala ;GT;Petén;17,7608007;-89,7571283;San Jose;Las Acacias;308;WGS84;757;Betancur J.;;Plantae;Magnoliophyta;Equisetopsida;Poales;Bromeliaceae;Guzmania;coriostachya;Guzma
12	University of Guatemala;Callejas R.;1995;7;21;Guatemala;GT;Petén;17,200355;-89,3510901;Flores;Barrio El Silencio;240;WGS84;6514;Betancur J.;;Plantae;Magnoliophyta;Equisetopsida;Poales;Bromeliaceae;Racinaea;michellii;Racinaea mi
13	University of Guatemala;Acevedo P.;1994;9;7;Guatemala;GT;Petén;17,3187987;-89,9058103;San Jose;Santagueda, granja Montelindo;0;WGS84;2820;Betancur J.;;Plantae;Magnoliophyta;Equisetopsida;Poales;Bromeliaceae;Catopsis;sessilifl
14	University of Guatemala;Vargas I.;1997;4;18;Guatemala;GT;Petén;17,661793;-89,4056627;Flores;Cerro San José;145;WGS84;1771;Betancur J.;;Plantae;Magnoliophyta;Equisetopsida;Poales;Bromeliaceae;Guzmania;lingulata;Guzmania lingu
15	University of Guatemala;González F.;1993;4;19;Guatemala;GT;Petén;17,3892055;-89,7275;Flores;Autopista norte, parque de Bello y Copacabana;170;WGS84;1745;Betancur J.;;Plantae;Magnoliophyta;Equisetopsida;Poales;Bromeliaceae;Cat
16	University of Guatemala;Vargas I.;1997;4;18;Guatemala;GT;Petén;17,6569118;-89,6001739;Flores;Cerro Quitasol;143;WGS84;1771;Betancur J.;;Plantae;Magnoliophyta;Equisetopsida;Poales;Bromeliaceae;Guzmania;angustifolia;Guzmania e
17	University of Guatemala;Fonnegra R.;1997;11;12;Guatemala;GT;Petén;17,5094837;-90,2983051;San Andres;Finca Maizopolis, below páramo de Chili;173;WGS84;2842;Betancur J.;;Plantae;Magnoliophyta;Equisetopsida;Poales;Bromeliaceae;
18	University of Guatemala;Fonnegra R.;1997;11;10;Guatemala;GT;Petén;17,4863769;-90,5676366;San Andres;Finca en cercanías de Belmira;210;WGS84;2842;Betancur J.;;Plants;Magnoliophyta;Equisetopsida;Poales;Bromeliaceae;Aechmea;ve
19	University of Guatemala;Fonnegra R.;1997;11;10;Guatemala;GT;Petén;17,4882065;-90,0195979;San Andres;Finca Los Cedros;210;WGS84;2842;Betancur J.;;Plants;Magnoliophyta;Equisetopsida;Poales;Bromeliaceae;Aechmea;veitchii;Aechm
20	University of Guatemala;Vargas I.;1997;4;20;Guatemala;GT;Petén;17,6674466;-89,3494615;Flores;Cerros de Suba;140;WGS84;1771;Betancur J.;;Plantae;Magnoliophyta;Equisetopsida;Poales;Bromeliaceae;Guzmania;lingulata;Guzmania ling
21	University of Guatemala;Idárraga A.;1996;4;3;Guatemala;GT;Petén;17,6971609;-90,6989102;San Andres;Hacienda Berlin;340;WGS84;2606;Betancur J.;;Plantae;Magnoliophyta;Equisetopsida;Poales;Bromeliaceae;Guzmania;lingulata;Guzma
22	University of Guatemala;Betancur J.;1997;10;7;Guatemala;GT;Petén;17,7946672;-89,8800209;San Jose;Cerca de Santander de Quilichao;118;WGS84;1163;Betancur J.;;Plantae;Magnoliophyta;Equisetopsida;Poales;Bromeliaceae;Guzmania;g
23	University of Guatemala;Vargas I.;1998;9;12;Guatemala;GT;Petén;17,4543448;-89,6237693;Flores;Cerro El Capiro;150;WGS84;3049;Diaz O.;;Plantae;Magnoliophyta;Equisetopsida;Poales;Poaceae;Pariana;swallenii;Pariana swollenii;Species
24	University of Guatemala;Callejas R.;1999;8;6;Guatemala;GT;Petén;17,7783778;-90,84424953;San Andres;Hacienda San Diego;292;WGS84;5332;Callejas R.;;Plantae;Magnoliophyta;Equisetopsida;Poales;Bromeliaceae;Greigia;daniellii;Greigia c
25	University of Guatemala;Callejas R.;1999;8;6;Guatemala ;GT;Petén;17,795212;-90,1066629;Andressan;Hacienda San Julián;292;WGS84;5332;Morales J.;;Plantae;Magnoliophyta;Equisetopsida;Poales;Bromeliaceae;Guzmania;coriostachya;Guz
26	University of Guatemala;Callejas R.;1999;8;6;Guatemala ;GT;Petén;17,788847;-90,0136721;San Anders;Hacienda Santa María Ite;292;WGS84;5332;Morales J.;;Plantae;Magnoliophyta;Equisetopsida;Poales;Bromeliaceae;Guzmania;coriost
27	University of Guatemala;Vargas I.;1979;1;12;Guatemala;GT;Petén;17,3098632;-89,7846692;San Jose;Inspección El Capricho;100;WGS84;1530;Betancur J.;;Plantae;Magnoliophyta;Equisetopsida;Poales;Bromeliaceae;Aechmea;dactylina;Aech
28	University of Guatemala;Vargas I.;1979;1;11;Guatemala;GT;Petén;17,5995854;-89,169355;Melchor de Mencos;Bosque de El Ocaso;250;WGS84;6030;"Forero E. ; Gentry A. ";;Plantae;Magnoliophyta;Equisetopsida;Poales;Bromeliaceae;Aechme
29	University of Guatemala;Vargas I.;1996;4;18;Guatemala ;GT;Petén;17,6636186;-90,9257567;San Andres;Granja de Chinchín;235;WGS84;4824;Correa E.;;Plantae;Magnoliophyta;Equisetopsida;Poales;Bromeliaceae;Guzmania;coriostachya;Guz
30	University of Guatemala;Vargas I.;1979;1;11;Guatemala;GT;Petén;17,6719406;-89,2924027;Melchor de Mencos;Bosque de San Rafael, cerca de Parque Puracé;250;WGS84;6030;Betancur J.;;Plantae;Magnoliophyta;Equisetopsida;Poales;Brom

Select the entire first column, then on the tab **Data**, choose **Text to Columns** and follow the **Import Text Wizard** (like solution 1.1).

2. Add a filter

Open the Excel spreadsheet.

On the tab **Data (1)**, choose **Filter (2)**. You can click on the small down arrow (3) of the column you want to filter.

On the filter menu, you will be able to make **ascending or descending sorting (4)**, **select or unselect all filters (5)**, choose **specific data to filter (6)** and **clear your filters (7)**.

3. Merge columns

Open the Excel spreadsheet. The new column **eventDate** will be the result of the merging of column **YE** (column E), **MO** (column F) and **DA** (column G).

Create the **eventDate** on the right of **DA** (right click on the column then insert). The new column will be column H.

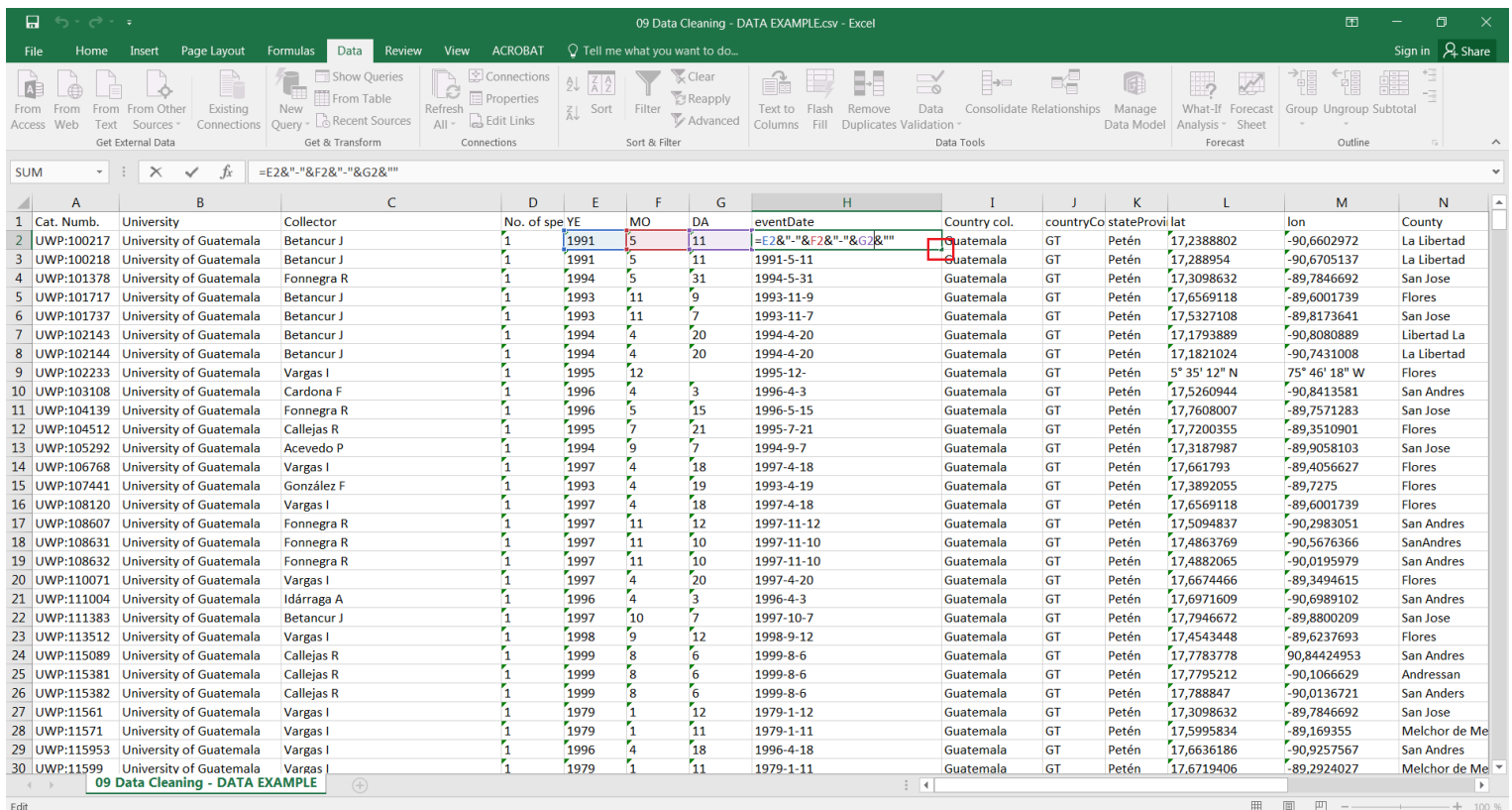

	A	B	C	D	E	F	G	H	I	J	K	L	M	N
1	Cat. Numb.	University	Collector	No. of spe	YE	MO	DA	eventDate	Country col.	countryCo	stateProvi	lat	lon	County
2	UWP:100217	University of Guatemala	Betancur J	1	1991	5	11	=E2&"	Guatemala	GT	Petén	17,2388802	-90,6602972	La Libertad
3	UWP:100218	University of Guatemala	Betancur J	1	1991	5	11	1991-5-11	Guatemala	GT	Petén	17,288954	-90,6705137	La Libertad
4	UWP:101378	University of Guatemala	Fonnegra R	1	1994	5	31	1994-5-31	Guatemala	GT	Petén	17,3098632	-89,7846692	San Jose
5	UWP:101717	University of Guatemala	Betancur J	1	1993	11	9	1993-11-9	Guatemala	GT	Petén	17,6569118	-89,6001739	Flores
6	UWP:101737	University of Guatemala	Betancur J	1	1993	11	7	1993-11-7	Guatemala	GT	Petén	17,5327108	-89,8173641	San Jose
7	UWP:102143	University of Guatemala	Betancur J	1	1994	4	20	1994-4-20	Guatemala	GT	Petén	17,1793889	-90,8080889	Libertad La
8	UWP:102144	University of Guatemala	Betancur J	1	1994	4	20	1994-4-20	Guatemala	GT	Petén	17,1821024	-90,7431008	La Libertad
9	UWP:102233	University of Guatemala	Vargas I	1	1995	12		1995-12-	Guatemala	GT	Petén	5° 35' 12" N	75° 46' 18" W	Flores
10	UWP:103108	University of Guatemala	Cardona F	1	1996	4	3	1996-4-3	Guatemala	GT	Petén	17,5260944	-90,8413581	San Andres
11	UWP:104139	University of Guatemala	Fonnegra R	1	1996	5	15	1996-5-15	Guatemala	GT	Petén	17,7608007	-89,7571283	San Jose
12	UWP:104512	University of Guatemala	Callejas R	1	1995	7	21	1995-7-21	Guatemala	GT	Petén	17,7200355	-89,3510901	Flores
13	UWP:105292	University of Guatemala	Acevedo P	1	1994	9	7	1994-9-7	Guatemala	GT	Petén	17,3187987	-89,9058103	San Jose
14	UWP:106768	University of Guatemala	Vargas I	1	1997	4	18	1997-4-18	Guatemala	GT	Petén	17,661793	-89,4056627	Flores
15	UWP:107441	University of Guatemala	González F	1	1993	4	19	1993-4-19	Guatemala	GT	Petén	17,3892055	-89,7275	Flores
16	UWP:108120	University of Guatemala	Vargas I	1	1997	4	18	1997-4-18	Guatemala	GT	Petén	17,6569118	-89,6001739	Flores
17	UWP:108607	University of Guatemala	Fonnegra R	1	1997	11	12	1997-11-12	Guatemala	GT	Petén	17,5094837	-90,2983051	San Andres
18	UWP:108631	University of Guatemala	Fonnegra R	1	1997	11	10	1997-11-10	Guatemala	GT	Petén	17,4863769	-90,5676366	SanAndres
19	UWP:108632	University of Guatemala	Fonnegra R	1	1997	11	10	1997-11-10	Guatemala	GT	Petén	17,4882065	-90,0195979	San Andres
20	UWP:110071	University of Guatemala	Vargas I	1	1997	4	20	1997-4-20	Guatemala	GT	Petén	17,6674466	-89,3494615	Flores
21	UWP:111004	University of Guatemala	Idárraga A	1	1996	4	3	1996-4-3	Guatemala	GT	Petén	17,6971609	-90,6989102	San Andres
22	UWP:111383	University of Guatemala	Betancur J	1	1997	10	7	1997-10-7	Guatemala	GT	Petén	17,7946672	-89,8800209	San Jose
23	UWP:113512	University of Guatemala	Vargas I	1	1998	9	12	1998-9-12	Guatemala	GT	Petén	17,4543448	-89,6237693	Flores
24	UWP:115089	University of Guatemala	Callejas R	1	1999	8	6	1999-8-6	Guatemala	GT	Petén	17,7783778	90,84424953	San Andres
25	UWP:115381	University of Guatemala	Callejas R	1	1999	8	6	1999-8-6	Guatemala	GT	Petén	17,7795212	-90,1066629	Andressan
26	UWP:115382	University of Guatemala	Callejas R	1	1999	8	6	1999-8-6	Guatemala	GT	Petén	17,788847	-90,0136721	San Anders
27	UWP:11561	University of Guatemala	Vargas I	1	1979	1	12	1979-1-12	Guatemala	GT	Petén	17,3098632	-89,7846692	San Jose
28	UWP:11571	University of Guatemala	Vargas I	1	1979	1	11	1979-1-11	Guatemala	GT	Petén	17,5995834	-89,169355	Melchor de Me
29	UWP:115953	University of Guatemala	Vargas I	1	1996	4	18	1996-4-18	Guatemala	GT	Petén	17,6636186	-90,9257567	San Andres
30	UWP:11599	University of Guatemala	Vargas I	1	1979	1	11	1979-1-11	Guatemala	GT	Petén	17,6719406	-89,2924027	Melchor de Me

On H2, add this formula **=E2&"**

Select the **H2** right down corner, and a black cross will appear.

While clicking on the cross, go down to the end of the column to fill H.

4. Split a column

To split a column, use the same mechanism than 1.2 (Text to Columns).

5. Convert date format

Open the Excel spreadsheet.

Select the column you want to modify, make a right click on it then choose **Format Cells**.

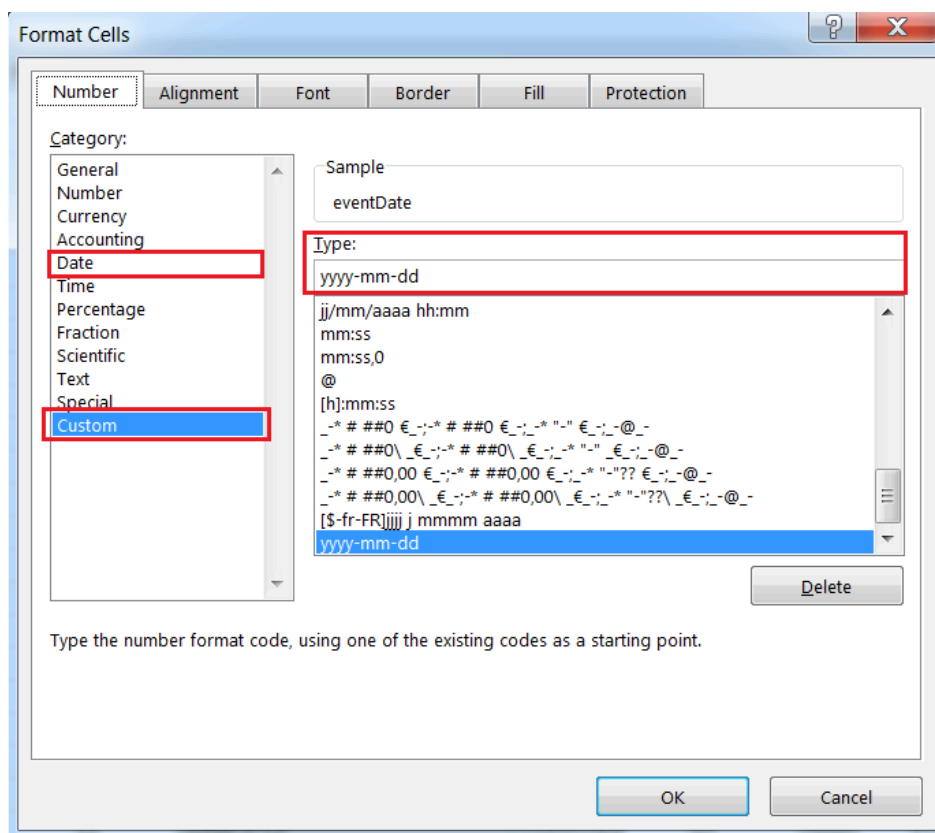

Look if your format exists on the **Date** category, if not select the **Custom** Category. Confirm by clicking **OK**.

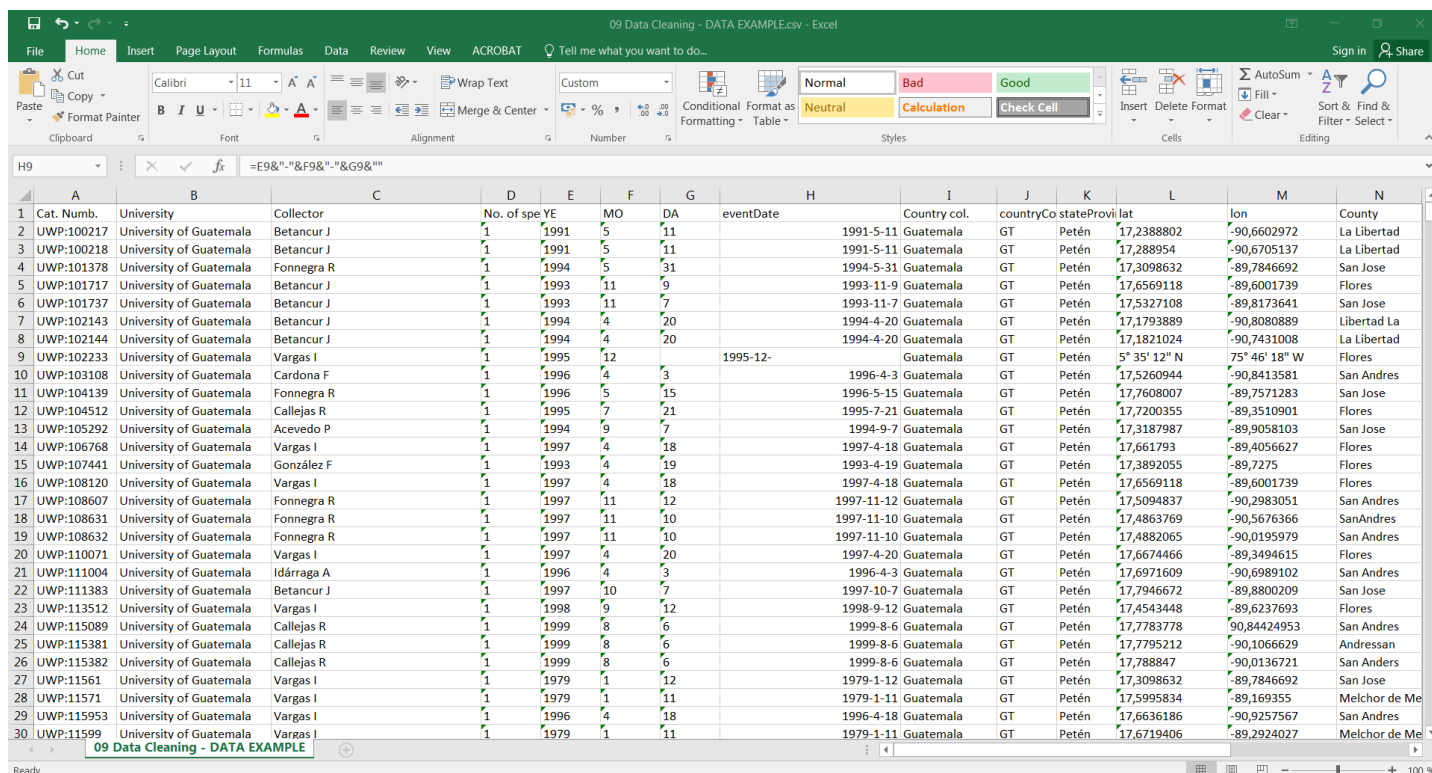

	A	B	C	D	E	F	G	H	I	J	K	L	M	N
	Cat. Numb.	University	Collector	No. of spe	YE	MO	DA	eventDate	Country col.	countryCo	stateProvi	lat	lon	County
1	UWP-100217	University of Guatemala	Betancur J	1	1991	5	11	1991-5-11	Guatemala	GT	Petén	17,2388802	-90,6602972	La Libertad
2	UWP-100218	University of Guatemala	Betancur J	1	1991	5	11	1991-5-11	Guatemala	GT	Petén	17,288954	-90,6705137	La Libertad
3	UWP-101378	University of Guatemala	Fonnegra R	1	1994	5	31	1994-5-31	Guatemala	GT	Petén	17,3098632	-89,7846692	San Jose
4	UWP-101717	University of Guatemala	Betancur J	1	1993	11	9	1993-11-9	Guatemala	GT	Petén	17,6569118	-89,6001739	Flores
5	UWP-101737	University of Guatemala	Betancur J	1	1993	11	7	1993-11-7	Guatemala	GT	Petén	17,5327108	-89,8173641	San Jose
6	UWP-102143	University of Guatemala	Betancur J	1	1994	4	20	1994-4-20	Guatemala	GT	Petén	17,1793889	-90,8080889	Libertad La
7	UWP-102144	University of Guatemala	Betancur J	1	1994	4	20	1994-4-20	Guatemala	GT	Petén	17,1821024	-90,7431008	La Libertad
8	UWP-102233	University of Guatemala	Vargas I	1	1995	12		1995-12-	Guatemala	GT	Petén	5° 35' 12" N	75° 46' 18" W	Flores
9	UWP-103108	University of Guatemala	Cardona F	1	1996	4	3	1996-4-3	Guatemala	GT	Petén	17,5260944	-90,8413581	San Andres
10	UWP-104139	University of Guatemala	Fonnegra R	1	1996	5	15	1996-5-15	Guatemala	GT	Petén	17,7608007	-89,7571283	San Jose
11	UWP-104512	University of Guatemala	Callejas R	1	1995	7	21	1995-7-21	Guatemala	GT	Petén	17,7200355	-89,3510901	Flores
12	UWP-105292	University of Guatemala	Acevedo P	1	1994	9	7	1994-9-7	Guatemala	GT	Petén	17,3187987	-89,9058103	San Jose
13	UWP-106768	University of Guatemala	Vargas I	1	1997	4	18	1997-4-18	Guatemala	GT	Petén	17,661793	-89,4056627	Flores
14	UWP-107441	University of Guatemala	González F	1	1993	4	19	1993-4-19	Guatemala	GT	Petén	17,3892055	-89,7275	Flores
15	UWP-108120	University of Guatemala	Vargas I	1	1997	4	18	1997-4-18	Guatemala	GT	Petén	17,6569118	-89,6001739	Flores
16	UWP-108607	University of Guatemala	Fonnegra R	1	1997	11	12	1997-11-12	Guatemala	GT	Petén	17,5094837	-90,2983051	San Andres
17	UWP-108631	University of Guatemala	Fonnegra R	1	1997	11	10	1997-11-10	Guatemala	GT	Petén	17,4863769	-90,5676366	San Andres
18	UWP-108632	University of Guatemala	Fonnegra R	1	1997	11	10	1997-11-10	Guatemala	GT	Petén	17,4882065	-90,0195979	San Andres
19	UWP-110071	University of Guatemala	Vargas I	1	1997	4	20	1997-4-20	Guatemala	GT	Petén	17,6674466	-89,3494615	Flores
20	UWP-111004	University of Guatemala	Idárraga A	1	1996	4	3	1996-4-3	Guatemala	GT	Petén	17,6971609	-90,6989102	San Andres
21	UWP-111383	University of Guatemala	Betancur J	1	1997	10	7	1997-10-7	Guatemala	GT	Petén	17,7946672	-89,8800209	San Jose
22	UWP-113512	University of Guatemala	Vargas I	1	1998	9	12	1998-9-12	Guatemala	GT	Petén	17,4543448	-89,6237693	Flores
23	UWP-115089	University of Guatemala	Callejas R	1	1999	8	6	1999-8-6	Guatemala	GT	Petén	17,7783778	-90,84424953	San Andres
24	UWP-115381	University of Guatemala	Callejas R	1	1999	8	6	1999-8-6	Guatemala	GT	Petén	17,7795212	-90,1066629	Andressan
25	UWP-115382	University of Guatemala	Callejas R	1	1999	8	6	1999-8-6	Guatemala	GT	Petén	17,788847	-90,0136721	San Anders
26	UWP-11561	University of Guatemala	Vargas I	1	1979	1	12	1979-1-12	Guatemala	GT	Petén	17,3098632	-89,7846692	San Jose
27	UWP-11571	University of Guatemala	Vargas I	1	1979	1	11	1979-1-11	Guatemala	GT	Petén	17,5995834	-89,169355	Melchor de Me
28	UWP-115953	University of Guatemala	Vargas I	1	1996	4	18	1996-4-18	Guatemala	GT	Petén	17,6636186	-90,9257567	San Andres
29	UWP-11599	University of Guatemala	Vargas I	1	1979	1	11	1979-1-11	Guatemala	GT	Petén	17,6719406	-89,2924027	Melchor de Me

Linux instructions for LibreOffice

1. Open a text file

With LibreOffice, you just have to double-click on a text or csv file for it to display the Text Import Wizard

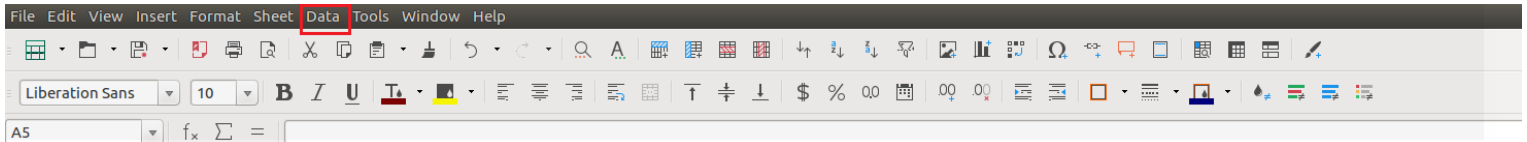

Once you have opened a text file, click on Data > Text to column to display the LibreOffice Text Import Wizard

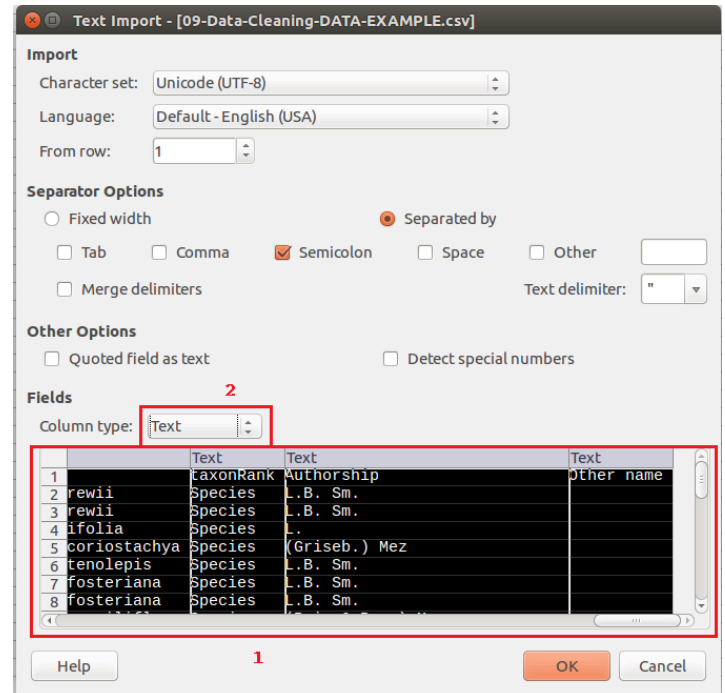
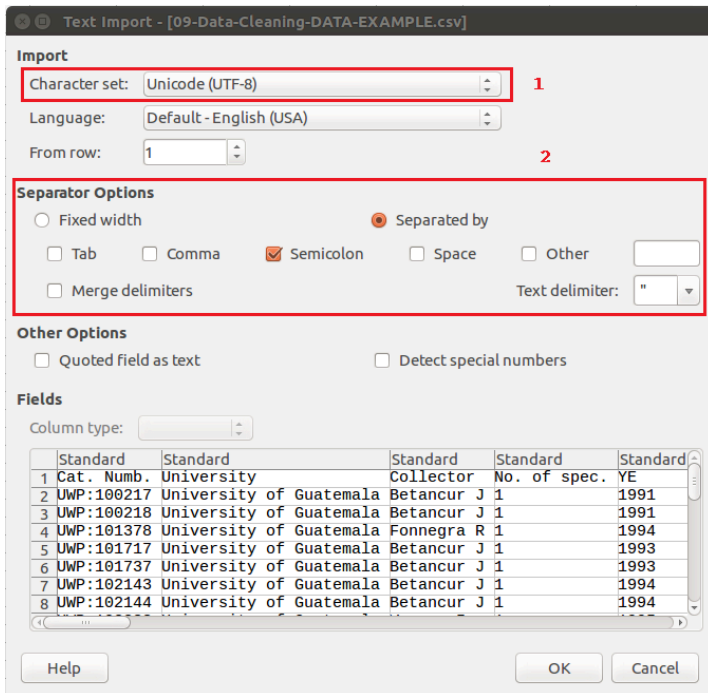

File Edit View Insert Format Sheet Data Tools Window Help

LibreOffice Calc

09-Data-Cleaning-DATA-EXAMPLE

Cat. Numb.	University	Collector	No. of spec.	YE	MO	DA	Country	col.	countryCode	State/Province	lat	lon	County	Locality	Elevation	geodeticDatum	coordinate	uncertainty	identifiedBy	type	status	kingdom	phylum	class	order	family	genus	specific	Epithet	Infraspecific	Epithet	Full name	taxonRank	Auth			
2	UWP-100217	University of Guatemala	Betancur J	1	1991	5	11	Guatemala	GT	Peten	17.238802	-90.6602972	La Libertad	Ciénegas de P250	WG584																						
3	UWP-100218	University of Guatemala	Betancur J	1	1991	5	11	Guatemala	GT	Peten	17.238854	-90.6705137	La Libertad	Club El Rodeo 250	WG584																						
4	UWP-101378	University of Guatemala	Fonnegra R	1	1994	5	31	Guatemala	GT	Peten	17.209632	-89.7846692	San Jose	Inspección El Capichó 514	WG584																						
5	UWP-101717	University of Guatemala	Betancur J	1	1993	11	7	Guatemala	GT	Peten	17.6569118	-89.6001739	Flores	Cerro de El Tabano	WG584																						
6	UWP-101737	University of Guatemala	Betancur J	1	1993	11	7	Guatemala	GT	Peten	17.5327108	-89.8173641	San Jose	Sitio Tinajas	WG584																						
7	UWP-102143	University of Guatemala	Betancur J	1	1994	4	20	Guatemala	GT	Peten	17.1793889	-90.8080889	Libertad	La Barrio Onet	WG584																						
8	UWP-102144	University of Guatemala	Betancur J	1	1994	4	20	Guatemala	GT	Peten	17.1821024	-90.7431008	La Libertad	Barrio Polcar	WG584																						
9	UWP-102233	University of Guatemala	Vargas I	1	1996	12	3	Guatemala	GT	Peten	17.53512	-90.754618	Flores	Cerca de Yutá 514	WG584																						
10	UWP-103108	University of Guatemala	Cardona F	1	1996	4	3	Guatemala	GT	Peten	17.5260944	-90.8413581	San Andres	Rio Claro	WG584																						
11	UWP-104139	University of Guatemala	Fonnegra R	1	1996	5	15	Guatemala	GT	Peten	17.7946572	-89.8802029	San Jose	Cerca de Santander de Quilichao	WG584																						
12	UWP-104512	University of Guatemala	Callejas R	1	1998	9	17	Guatemala	GT	Peten	17.4543448	-89.6237693	Flores	Cerro El Capá 150	WG584																						
13	UWP-105292	University of Guatemala	Acavedo P	1	1996	9	7	Guatemala	GT	Peten	17.3187987	-89.9056103	Flores	Barrio El Siler	WG584																						
14	UWP-106768	University of Guatemala	Vargas I	1	1997	4	18	Guatemala	GT	Peten	17.661793	-89.4056627	Flores	Cerro San José	WG584																						
15	UWP-107441	University of Guatemala	González P	1	1993	4	18	Guatemala	GT	Peten	17.3892055	-89.7275	San Jose	Autogista non-170	WG584																						
16	UWP-108120	University of Guatemala	Vargas I	1	1997	4	18	Guatemala	GT	Peten	17.6569118	-89.6001739	Flores	Cerro Quitasol	WG584																						
17	UWP-108607	University of Guatemala	Fonnegra R	1	1997	11	12	Guatemala	GT	Peten	17.5094837	-90.2983051	San Andres	Finca Maizop	WG584																						
18	UWP-108631	University of Guatemala	Fonnegra R	1	1997	11	10	Guatemala	GT	Peten	17.4863769	-90.5676366	San Andres	Finca en cerro 210	WG584																						
19	UWP-108632	University of Guatemala	Fonnegra R	1	1997	11	10	Guatemala	GT	Peten	17.4863769	-90.0195979	San Andres	Finca Los Cerros	WG584																						
20	UWP-110071	University of Guatemala	Vargas I	1	1997	4	3	Guatemala	GT	Peten	17.6674466	-89.3496415	Flores	Cerros de Suba	WG584																						
21	UWP-111004	University of Guatemala	Herrera A	1	1996	4	3	Guatemala	GT	Peten	17.6971609	-90.989102	San Andres	Hacienda Ben	WG584																						
22	UWP-111383	University of Guatemala	Betancur J	1	1997	10	7	Guatemala	GT	Peten	17.7946572	-89.8802029	San Jose	Cerca de Santander de Quilichao	WG584																						
23	UWP-113512	University of Guatemala	Vargas I	1	1998	9	17	Guatemala	GT	Peten	17.4543448	-89.6237693	Flores	Cerro El Capá	WG584																						
24	UWP-115089	University of Guatemala	Callejas R	1	1998	8	6	Guatemala	GT	Peten	17.7783778	-90.84424953	San Andres	Hacienda San 292	WG584																						
25	UWP-115381	University of Guatemala	Callejas R	1	1998	8	6	Guatemala	GT	Peten	17.7783778	-90.84424953	San Andres	Hacienda San 292	WG584																						
26	UWP-115382	University of Guatemala	Callejas R	1	1998	8	6	Guatemala	GT	Peten	17.7783778	-90.84424953	San Andres	Hacienda San 292	WG584																						
27	UWP-115383	University of Guatemala	Callejas R	1	1998	8	6	Guatemala	GT	Peten	17.7783778	-90.84424953	San Andres	Hacienda San 292	WG584																						
28	UWP-115384	University of Guatemala	Callejas R	1	1998	8	6	Guatemala	GT	Peten	17.7783778	-90.84424953	San Andres	Hacienda San 292	WG584																						
29	UWP-115385	University of Guatemala	Callejas R	1	1998	8	6	Guatemala	GT	Peten	17.7783778	-90.84424953	San Andres	Hacienda San 292	WG584																						
30	UWP-115386	University of Guatemala	Callejas R	1	1998	8	6	Guatemala	GT	Peten	17.7783778	-90.84424953	San Andres	Hacienda San 292	WG584																						
31	UWP-115387	University of Guatemala	Callejas R	1	1998	8	6	Guatemala	GT	Peten	17.7783778	-90.84424953	San Andres	Hacienda San 292	WG584																						
32	UWP-115388	University of Guatemala	Callejas R	1	1998	8	6	Guatemala	GT	Peten	17.7783778	-90.84424953	San Andres	Hacienda San 292	WG584																						
33	UWP-115389	University of Guatemala	Callejas R	1	1998	8	6	Guatemala	GT	Peten	17.7783778	-90.84424953	San Andres	Hacienda San 292	WG584																						
34	UWP-115390	University of Guatemala	Callejas R	1	1998	8	6	Guatemala	GT	Peten	17.7783778	-90.84424953	San Andres	Hacienda San 292	WG584																						
35	UWP-115391	University of Guatemala	Callejas R	1	1998	8	6	Guatemala	GT	Peten	17.7783778	-90.84424953	San Andres	Hacienda San 292	WG584																						
36	UWP-115392	University of Guatemala	Callejas R	1	1998	8	6	Guatemala	GT	Peten	17.7783778	-90.84424953	San Andres	Hacienda San 292	WG584																						
37	UWP-115393	University of Guatemala	Callejas R	1	1998	8	6	Guatemala	GT	Peten	17.7783778	-90.84424953	San Andres	Hacienda San 292	WG584																						
38	UWP-115394	University of Guatemala	Callejas R	1	1998	8	6	Guatemala	GT	Peten	17.7783778	-90.84424953	San Andres	Hacienda San 292	WG584																						
39	UWP-115395	University of Guatemala	Callejas R	1	1998	8	6	Guatemala	GT	Peten	17.7783778	-90.84424953	San Andres	Hacienda San 292	WG584																						
40	UWP-115396	University of Guatemala	Callejas R	1	1998	8	6	Guatemala	GT	Peten	17.7783778	-90.84424953	San Andres	Hacienda San 292	WG584																						
41	UWP-115397	University of Guatemala	Callejas R	1	1998	8	6	Guatemala	GT	Peten	17.7783778	-90.84424953	San Andres	Hacienda San 292	WG584																						
42	UWP-115398	University of Guatemala	Callejas R	1	1998	8	6	Guatemala	GT	Peten	17.7783778	-90.84424953	San Andres	Hacienda San 292	WG584																						
43	UWP-115399	University of Guatemala	Callejas R	1	1998	8	6	Guatemala	GT	Peten	17.7783778	-90.84424953	San Andres	Hacienda San 292	WG584																						
44	UWP-115400	University of Guatemala	Callejas R	1	1998	8	6	Guatemala	GT	Peten	17.7783778	-90.84424953	San Andres	Hacienda San 292	WG584																						
45	UWP-115401	University of Guatemala	Callejas R	1	1998	8	6	Guatemala	GT	Peten	17.7783778	-90.84424953	San Andres	Hacienda San 292	WG584																						
46	UWP-115402	University of Guatemala	Callejas R	1	1998	8	6	Guatemala	GT	Peten	17.7783778	-90.84424953	San Andres	Hacienda San 292	WG584																						

3. Merge columns

Open the Excel spreadsheet. The new column **eventDate** will be the result of the merging of column **YE** (column E), **MO** (column F) and **DA** (column G).

Create the **eventDate** on the right of **DA** (right click on the column then insert). The new column will be column H.

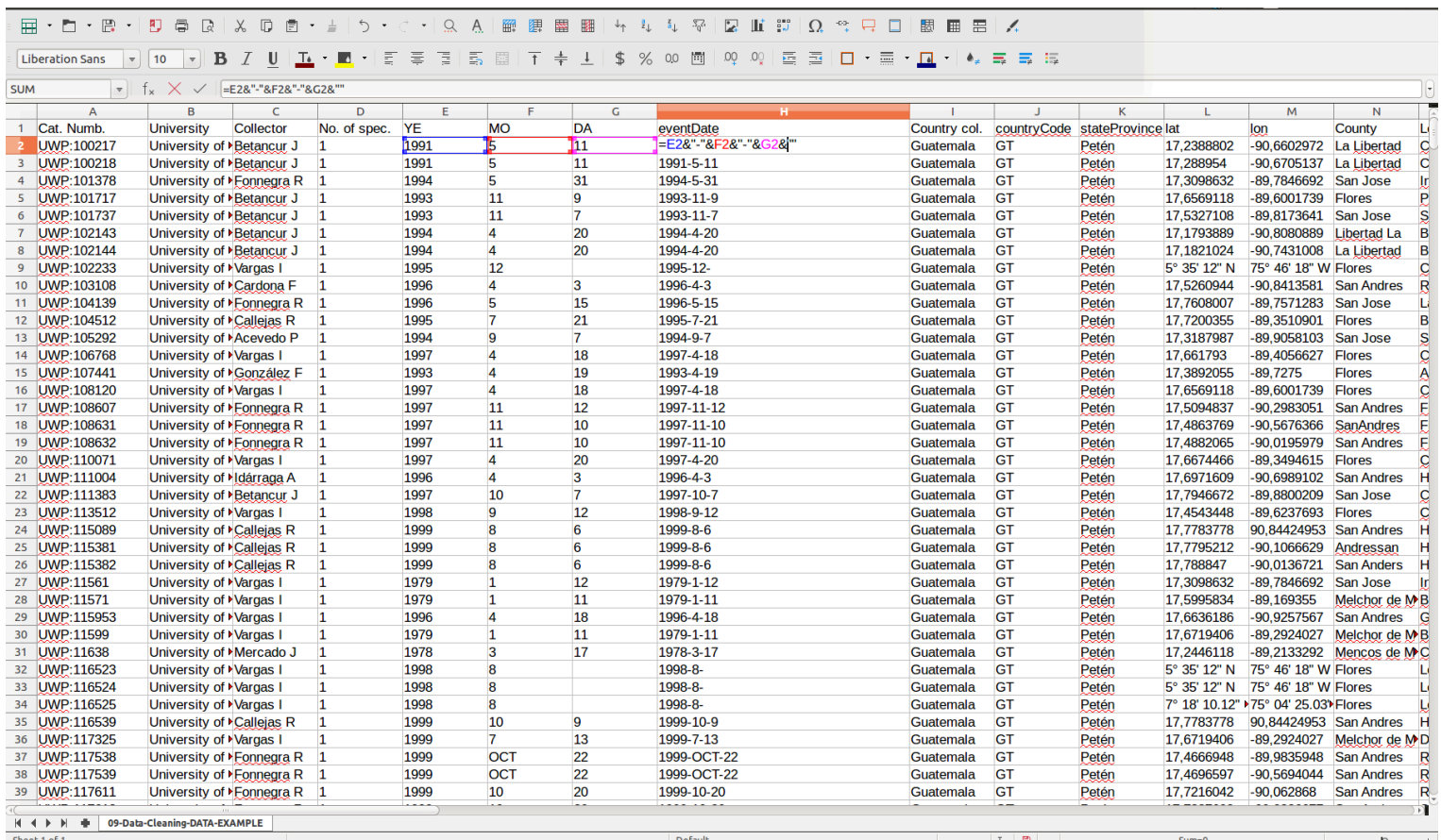

	A	B	C	D	E	F	G	H	I	J	K	L	M	N
1	Cat. Numb.	University	Collector	No. of spec.	YE	MO	DA	eventDate	Country col.	countryCode	stateProvince	lat	lon	County
2	UWP:100217	University of Betancur	J	1	1991	5	11	=E2&""&F2&""&G2&""	Guatemala	GT	Petén	17,2388802	-90,6602972	La Libertad
3	UWP:100218	University of Betancur	J	1	1991	5	11		Guatemala	GT	Petén	17,288954	-90,6705137	La Libertad
4	UWP:101378	University of Fonnegra	R	1	1994	5	31		Guatemala	GT	Petén	17,3098632	-89,7846692	San Jose
5	UWP:101717	University of Betancur	J	1	1993	11	9		Guatemala	GT	Petén	17,6569118	-89,6001739	Flores
6	UWP:101737	University of Betancur	J	1	1993	11	7		Guatemala	GT	Petén	17,5327108	-89,8173641	San Jose
7	UWP:102143	University of Betancur	J	1	1994	4	20		Guatemala	GT	Petén	17,1793889	-90,8080889	Libertad La
8	UWP:102144	University of Betancur	J	1	1994	4	20		Guatemala	GT	Petén	17,1821024	-90,7431008	La Libertad
9	UWP:102233	University of Vargas	I	1	1995	12			Guatemala	GT	Petén	5° 35' 12" N	75° 46' 18" W	Flores
10	UWP:103108	University of Cardona	F	1	1996	4	3		Guatemala	GT	Petén	17,5260944	-90,8413581	San Andres
11	UWP:104139	University of Fonnegra	R	1	1996	5	15		Guatemala	GT	Petén	17,7608007	-89,7571283	San Jose
12	UWP:104512	University of Callejas	R	1	1995	7	21		Guatemala	GT	Petén	17,7200355	-89,3510901	Flores
13	UWP:105292	University of Acevedo	P	1	1994	9	7		Guatemala	GT	Petén	17,3187987	-89,9058103	San Jose
14	UWP:106768	University of Vargas	I	1	1997	4	18		Guatemala	GT	Petén	17,661793	-89,4056627	Flores
15	UWP:107441	University of González	F	1	1993	4	19		Guatemala	GT	Petén	17,3892055	-89,7275	Flores
16	UWP:108120	University of Vargas	I	1	1997	4	18		Guatemala	GT	Petén	17,6569118	-89,6001739	Flores
17	UWP:108607	University of Fonnegra	R	1	1997	11	12		Guatemala	GT	Petén	17,5094837	-90,2983051	San Andres
18	UWP:108631	University of Fonnegra	R	1	1997	11	10		Guatemala	GT	Petén	17,4863769	-90,5676366	San Andres
19	UWP:108632	University of Fonnegra	R	1	1997	11	10		Guatemala	GT	Petén	17,4882065	-90,0195979	San Andres
20	UWP:110071	University of Vargas	I	1	1997	4	20		Guatemala	GT	Petén	17,6674466	-89,3494615	Flores
21	UWP:111004	University of Idárraga	A	1	1996	4	3		Guatemala	GT	Petén	17,6971609	-90,6989102	San Andres
22	UWP:111383	University of Betancur	J	1	1997	10	7		Guatemala	GT	Petén	17,7946672	-89,8800209	San Jose
23	UWP:113512	University of Vargas	I	1	1998	9	12		Guatemala	GT	Petén	17,4543448	-89,6237693	Flores
24	UWP:115089	University of Callejas	R	1	1999	8	6		Guatemala	GT	Petén	17,7783778	90,84424953	San Andres
25	UWP:115381	University of Callejas	R	1	1999	8	6		Guatemala	GT	Petén	17,7795212	-90,1066629	Andressan
26	UWP:115382	University of Callejas	R	1	1999	8	6		Guatemala	GT	Petén	17,788847	-90,0136721	San Andres
27	UWP:11561	University of Vargas	I	1	1979	1	12		Guatemala	GT	Petén	17,3098632	-89,7846692	San Jose
28	UWP:11571	University of Vargas	I	1	1979	1	11		Guatemala	GT	Petén	17,5995834	-89,169355	Melchor de M
29	UWP:115953	University of Vargas	I	1	1996	4	18		Guatemala	GT	Petén	17,6636186	-90,9257567	San Andres
30	UWP:11599	University of Vargas	I	1	1979	1	11		Guatemala	GT	Petén	17,6719406	-89,2924027	Melchor de M
31	UWP:11638	University of Mercado	J	1	1978	3	17		Guatemala	GT	Petén	17,2446118	-89,2133292	Mencos de M
32	UWP:116523	University of Vargas	I	1	1998	8			Guatemala	GT	Petén	5° 35' 12" N	75° 46' 18" W	Flores
33	UWP:116524	University of Vargas	I	1	1998	8			Guatemala	GT	Petén	5° 35' 12" N	75° 46' 18" W	Flores
34	UWP:116525	University of Vargas	I	1	1998	8			Guatemala	GT	Petén	7° 18' 10.12" N	75° 04' 25.03" W	Flores
35	UWP:116539	University of Callejas	R	1	1999	10	9		Guatemala	GT	Petén	17,7783778	90,84424953	San Andres
36	UWP:117325	University of Vargas	I	1	1999	7	13		Guatemala	GT	Petén	17,6719406	-89,2924027	Melchor de M
37	UWP:117538	University of Fonnegra	R	1	1999	OCT	22		Guatemala	GT	Petén	17,4666948	-89,9835948	San Andres
38	UWP:117539	University of Fonnegra	R	1	1999	OCT	22		Guatemala	GT	Petén	17,4696597	-90,5694044	San Andres
39	UWP:117611	University of Fonnegra	R	1	1999	10	20		Guatemala	GT	Petén	17,7216042	-90,062868	San Andres

On H2, add this formula =E2&""&F2&""&G2&"".

Select the H2 right down corner, and a black cross will appear.

While clicking on the cross, go down to the end of the column to fill H

4. Split a column

To split a column, use the same mechanism than 1. (Text to Columns).

5. Convert date format

Open the Excel spreadsheet.

Select the column you want to modify, make a right click on it then choose **Format Cells**.

Format Cells

Numbers | Font | Font Effects | Alignment | Borders | Background | Cell Protection

Category

- Number
- Percent
- Currency
- Date**
- Time
- Scientific
- Fraction
- Boolean Value
- Text

Format

Fri, Dec 31, 99
 Fri 31/Dec 99
 Fri, December 31, 1999
 Friday, December 31, 1999
 12-31
 99-12-31
1999-12-31
 12/99
 Dec 31
 December

Language

Default - English (USA)

eventDate

Options

Decimal places: 0 Negative numbers red
 Leading zeroes: 0 Thousands separator

Format code

YYYY-MM-DD

ISO 8601

Help OK Cancel Reset

	A	B	C	D	E	F	G	H	I	J	K	L	M	N	O
	Cat. Numb.	University	Collector	No. of spec.	YE	MO	DA	eventDate	Country col.	countryCode	stateProvince	lat	lon	County	Li
1	UWP-100217	University of Betancur J		1	1991	5	11	1991-5-11	Guatemala	GT	Petén	17.2388802	-90.6602972	La Libertad	C
2	UWP-100218	University of Betancur J		1	1991	5	11	1991-5-11	Guatemala	GT	Petén	17.288954	-90.6705137	La Libertad	C
3	UWP-101378	University of Fonnegra R		1	1994	5	31	1994-5-31	Guatemala	GT	Petén	17.3098632	-89.7846692	San Jose	Ir
4	UWP-101717	University of Betancur J		1	1993	11	9	1993-11-9	Guatemala	GT	Petén	17.659118	-89.6001739	Flores	P
5	UWP-101737	University of Betancur J		1	1993	11	7	1993-11-7	Guatemala	GT	Petén	17.5327108	-89.8173641	San Jose	S
6	UWP-102143	University of Betancur J		1	1994	4	20	1994-4-20	Guatemala	GT	Petén	17.1793889	-90.8080889	Libertad La	B
7	UWP-102144	University of Betancur J		1	1994	4	20	1994-4-20	Guatemala	GT	Petén	17.1821024	-90.7431008	La Libertad	B
8	UWP-102144	University of Betancur J		1	1994	4	20	1994-4-20	Guatemala	GT	Petén	17.1821024	-90.7431008	La Libertad	B
9	UWP-102233	University of Vargas I		1	1995	12		1995-12-	Guatemala	GT	Petén	5° 35' 12" N	75° 46' 18" W	Flores	C
10	UWP-103108	University of Cardona F		1	1996	4	3	1996-4-3	Guatemala	GT	Petén	17.5260944	-90.8413581	San Andres	R
11	UWP-104139	University of Fonnegra R		1	1996	5	15	1996-5-15	Guatemala	GT	Petén	17.7608007	-89.751283	San Jose	Li
12	UWP-104512	University of Callejas R		1	1995	7	21	1995-7-21	Guatemala	GT	Petén	17.7200355	-89.3510901	Flores	B
13	UWP-105292	University of Acevedo P		1	1994	9	7	1994-9-7	Guatemala	GT	Petén	17.3187987	-89.9058103	San Jose	S
14	UWP-106768	University of Vargas I		1	1997	4	18	1997-4-18	Guatemala	GT	Petén	17.661793	-89.4056627	Flores	C
15	UWP-107441	University of González F		1	1993	4	19	1993-4-19	Guatemala	GT	Petén	17.3892055	-89.7275	Flores	A
16	UWP-108120	University of Vargas I		1	1997	4	18	1997-4-18	Guatemala	GT	Petén	17.659118	-89.6001739	Flores	C
17	UWP-108607	University of Fonnegra R		1	1997	11	12	1997-11-12	Guatemala	GT	Petén	17.5094837	-90.2983051	San Andres	F
18	UWP-108631	University of Fonnegra R		1	1997	11	10	1997-11-10	Guatemala	GT	Petén	17.4863769	-90.5676366	San Andres	F
19	UWP-108632	University of Fonnegra R		1	1997	11	10	1997-11-10	Guatemala	GT	Petén	17.4882065	-90.0195979	San Andres	F
20	UWP-110071	University of Vargas I		1	1997	4	20	1997-4-20	Guatemala	GT	Petén	17.6674466	-89.3494615	Flores	C
21	UWP-111004	University of Idárraga A		1	1996	4	3	1996-4-3	Guatemala	GT	Petén	17.6971609	-90.6989102	San Andres	H
22	UWP-111383	University of Betancur J		1	1997	10	7	1997-10-7	Guatemala	GT	Petén	17.7946672	-89.8800209	San Jose	C
23	UWP-113512	University of Vargas I		1	1998	9	12	1998-9-12	Guatemala	GT	Petén	17.4543448	-89.6237693	Flores	C
24	UWP-115089	University of Callejas R		1	1999	8	6	1999-8-6	Guatemala	GT	Petén	17.7783778	90.84424953	San Andres	H
25	UWP-115381	University of Callejas R		1	1999	8	6	1999-8-6	Guatemala	GT	Petén	17.7795212	-90.1066629	Andressan	H
26	UWP-115382	University of Callejas R		1	1999	8	6	1999-8-6	Guatemala	GT	Petén	17.788847	-90.0136721	San Andres	H
27	UWP-11561	University of Vargas I		1	1979	1	12	1979-1-12	Guatemala	GT	Petén	17.3098632	-89.7846692	San Jose	Ir
28	UWP-11571	University of Vargas I		1	1979	1	11	1979-1-11	Guatemala	GT	Petén	17.5995834	-89.169355	Melchor de M	B
29	UWP-115953	University of Vargas I		1	1996	4	18	1996-4-18	Guatemala	GT	Petén	17.6636186	-90.9257567	San Andres	G
30	UWP-11599	University of Vargas I		1	1979	1	11	1979-1-11	Guatemala	GT	Petén	17.6719406	-89.2924027	Melchor de M	B
31	UWP-11638	University of Mercado J		1	1978	3	17	1978-3-17	Guatemala	GT	Petén	17.2446118	-89.2133292	Mencos de M	C
32	UWP-116523	University of Vargas I		1	1998	8		1998-8-	Guatemala	GT	Petén	5° 35' 12" N	75° 46' 18" W	Flores	Li
33	UWP-116524	University of Vargas I		1	1998	8		1998-8-	Guatemala	GT	Petén	5° 35' 12" N	75° 46' 18" W	Flores	Li
34	UWP-116525	University of Vargas I		1	1998	8		1998-8-	Guatemala	GT	Petén	7° 18' 10.12" N	75° 04' 25.03" W	Flores	Li
35	UWP-116539	University of Callejas R		1	1999	10	9	1999-10-9	Guatemala	GT	Petén	17.7783778	90.84424953	San Andres	H
36	UWP-117325	University of Vargas I		1	1999	7	13	1999-7-13	Guatemala	GT	Petén	17.6719406	-89.2924027	Melchor de M	D
37	UWP-117538	University of Fonnegra R		1	1999	OCT	22	1999-OCT-22	Guatemala	GT	Petén	17.4666948	-89.9835948	San Andres	R
38	UWP-117539	University of Fonnegra R		1	1999	OCT	22	1999-OCT-22	Guatemala	GT	Petén	17.4666948	-89.9835948	San Andres	R
39	UWP-117611	University of Fonnegra R		1	1999	10	20	1999-10-20	Guatemala	GT	Petén	17.7216042	-90.062868	San Andres	R